# the Panther

1968

ch.

Good Luck
Mrs. Donaldson

Mary Donaldson - Shields Elementary School

"Best of Luck"
Phyllis Johnson

Good Luck to you
Ruth Havens

Mary,
They don't make
them (school secretaries)
any greater!!
Sincerely,
Fran Riese

andy Hooper.

Shari

Laura Schultz

Sandra
Kwater

Robert Woods

Wayne Krazenfink

Debra Gase

Kathy McDonald

"Good Luck"
to Mary
Gloria

SWAN CREEK

JORDAN

# Swan Valley Schools

1967-68

SHIELDS JUNIOR HIGH

CARR

SHIELDS ELEMENTARY

LISKOW

THE PANTHER
1967-68
Published by
SHIELDS JUNIOR HIGH SCHOOL
JOURNALISM STAFF
SAGINAW, MICHIGAN

PUBLIC LIBRARIES OF SAGINAW
SEP 0 4 2014
HOYT MAIN LIBRARY
505 JANES
SAGINAW, MI 48607

# We Proudly Dedicate the 1967-68 Panther to the Board of Education Members of the Swan Valley School District

Members of the Board of Education of Swan Valley School District are: Mr. Richard Middlebrook, President; Mr. Ivan Sparks, Secretary; Mr. James Ederer, Treasurer; Mr. Virgil Sanford, Trustee; and Mr. Vern Miller, Trustee.

It is fitting that we dedicate the 1967-68 Panther yearbook to a group of men who have contributed so generously of their efforts and time to the interest and betterment of the Swan Valley Schools and the community. These men have spent countless hours in organizing our school district. Many, many problems have been taken before these board members and they have given each and every problem a great deal of thought and consideration before arriving at a decision.

It is a privilege to have such a group of dedicated men serve on the Board of Education for our school district. We are sincerely grateful and do truly appreciate all the efforts put forth by these men on our behalf. We extend a warm and sincere "Thank You" to our Board of Education members of the Swan Valley School District.

# Snaps

THEY HELP US?
50
Aa Bb Cc Dd Ee Ff Gg Hh Ii Jj

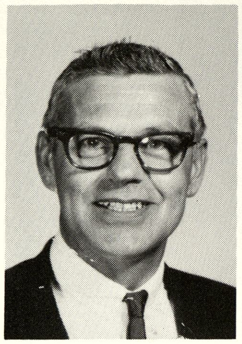

MR. ALVIN THOM

Superintendent
Swan Valley Schools

MR. MARVIN JOHNSON

Assistant Superintendent
Swan Valley Schools

MR. EDWARD BROSOFSKI

Shields Junior High
Principal

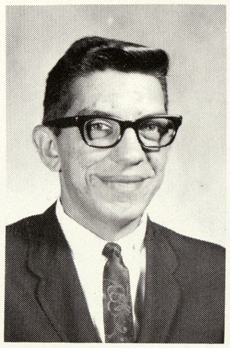

MRS. MARY ELLEN McINERNEY

Carr and Jordan Elementary Schools
Principal

MRS. JULIA WILBER

Liskow and Swan Creek Schools
Principal

MRS. ESTELLA WILLCOX

Shields Elementary School
Principal

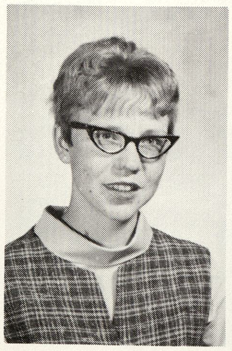

MISS JUDY ABRAMS

Third Grade
Jordan

MR. LEE AUSTERMANN

Seventh Science
Coach
Shields Junior High

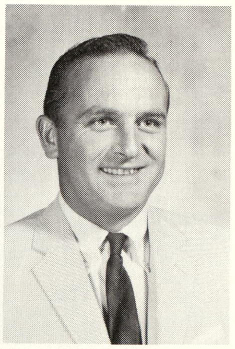

MRS. MARYELLEN BOEHRINGER

Kindergarten
Shields Elementary

MRS. LORRAINE BOIVIN

Second Grade
Shields Elementary

MRS. BETTY CATLIN

Second Grade P.M.
Shields Elementary

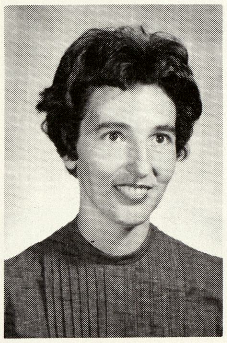

MRS. ALICE CORNELL

Fifth Grade
Shields Elementary

MRS. PATRICIA CRAMPTON

Sixth Grade
Liskow Elementary

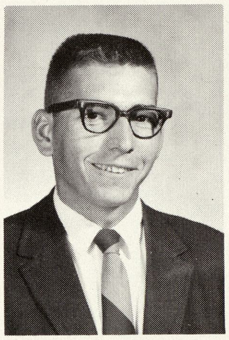

MR. TERRY DEBOZY

Eighth Science
Coach
Shields Junior High

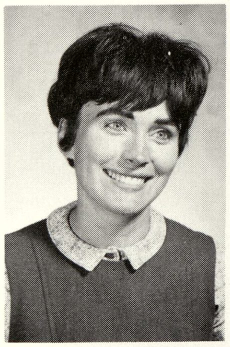

MRS. CAROL DUSEK

First Grade
Shields Elementary

MRS. SUE ECKERMAN

Kindergarten A.M.
Shields Elementary

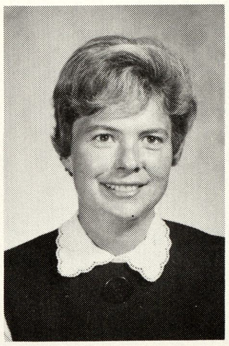

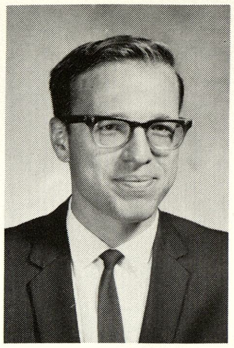

MR. JOHN EDERER

Sixth Grade
Liskow Elementary

MISS MARY LOU EDERER

Remedial Reading Consultant

MISS RUTH EDERER

Counselor
Shields Junior High

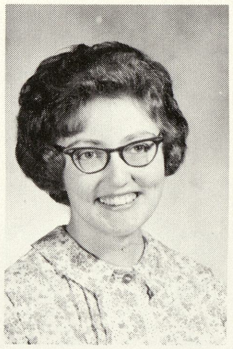

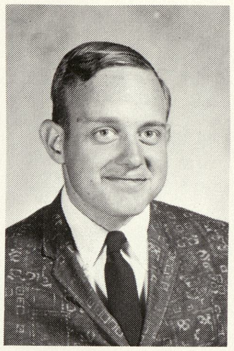

MR. DUANE EMERSON

Shop, Unified Arts
Coach
Shields Junior High

MR. CARL EWALD

Fourth Grade
Carr Elementary

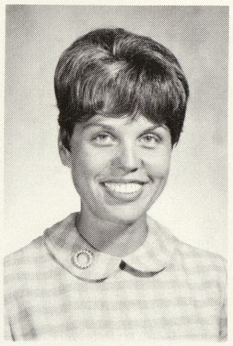

MRS. BARBARA EWEND

Third Grade P.M.
Shields Elementary

MRS. SANDRA FOESS

First Grade
Jordan Elementary

MRS. LUCILLE FROST

Home Ec., Unified Arts
Shields Junior High

MRS. ANN GALLAGER

Second Grade
Carr Elementary

MRS. SUE GARNO

Fourth Grade
Liskow Elementary

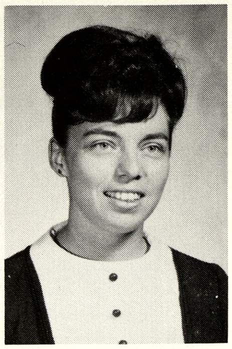

MRS. DORELYN GASE

Art, Unified Arts
Shields Junior High

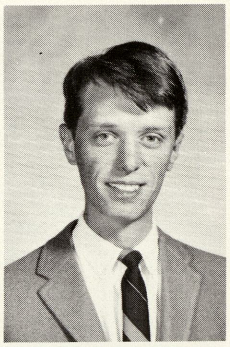

MR. ROBERT GEWENIGER

Sixth Grade
Liskow Elementary

MRS. KATHLEEN GREENE

First Grade
Liskow Elementary

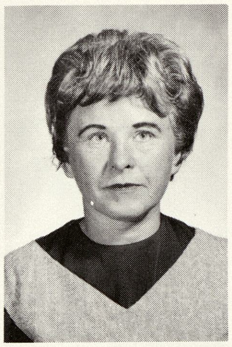

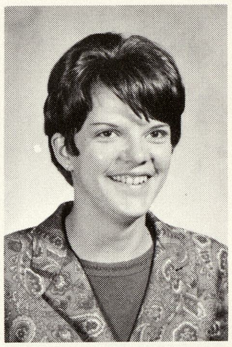

MISS MARIE GREENE

Eighth Modern Math

MRS. PATRICIA HENSLER

Ninth Grade Algebra
General Math

MRS. RUTH HILTON

Special Education
Shields Junior High

MISS NANCY HOFFMAN

Second Grade
Carr Elementary

MRS. ELAINE HOLMGREN

Sixth Grade A.M.
Shields Elementary

MRS. MARY HILL

Third Grade A.M.
Shields Elementary

MRS. IOLA HERNANDEZ

Second Grade
Shields Elementary

MR. MICHAEL HUMPHREY

Boy's Physical Education
Coach
Shields Junior High

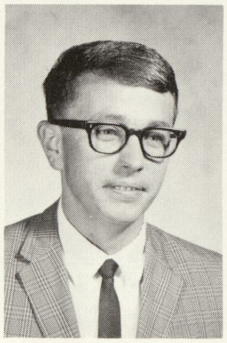

MRS. DONNA JOHNSON

Ninth Geography
Shields Juniors High

MR. NORMAN KANOUSE

Seventh Modern Math
Shields Junior High

MR. GOERGE KAPPAZ

Sixth Grade P.M.
Shields Elementary

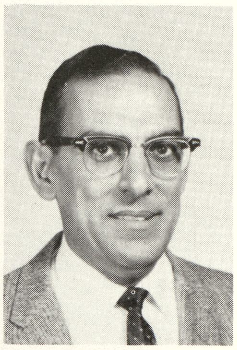

MISS NANCY KEMPF

Band and Vocal Music
Elementary Band
Shields Junior High

MRS. JULIA KNOX

Kindergarten P.M.
Shields Elementary

MRS. BEVERLY KOPPENHOFER

Girls' Physical Education
Shields Junior High

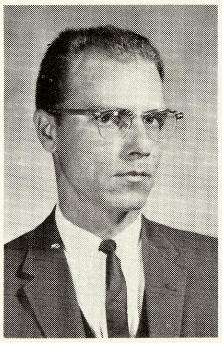

MR. DAN KUBIAK

Seventh Social Studies
Shields Junior High

MRS. BETTY KUKER

Second Grade
Liskow Elementary

MRS. DOLORES LEWANDOWSKI

Fourth Grade
Shields Elementary

MRS. LeMYRTA LOGAN

Kindergarten
Liskow Elementary

MRS. FRANCES LOMAS

Fifth Grade A.M.
Shields Elementary

MRS. LUCY LUPLOW

First Grade
Carr Elementary

MRS. MARY MACE

Fifth Grade P.M.
Shields Elementary

MRS. ALICE MANNING

Third Grade
Carr Elementary

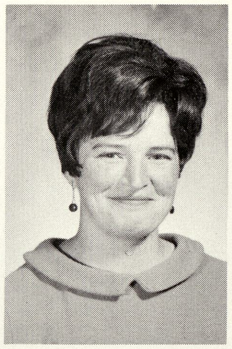

MRS. VERA McKENZIE

Fourth Grade
Swan Creek Elementary

MRS. DOROTHY McMANUS

Fourth Grade
Shields Elementary

MRS. JOANNE MITCHELL

First Grade
Shields Elementary

MRS. FRIEDA MOORE

First Grade
Shields Elementary

MRS. CONNIE MUTTON

Eighth English
Shields Junior High

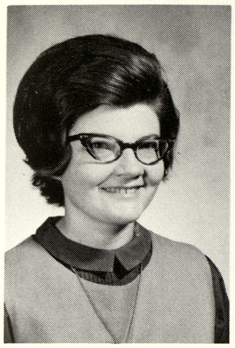

MRS. MARY ANN NASSIF

Ninth General Science
Shields Junior High

MRS. GLORIA NEYMEIYER

First Grade
Liskow Elementary

MRS. NANCY NICHOLSON

Librarian
Shields Junior High

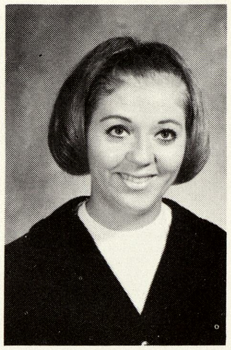

MISS MARY NOVAK

Second Grade
Shields Elementary

MRS. THEANO PELKEY

Third Grade
Shields Elementary

MRS. PARALEE RATTONETTI

Fifth Grade
Swan Creek Elementary

MRS. FRANCES REESE

First Grade
Shields Elementary

MRS. ANNE ROSSI

Kindergarten A.M.
Carr Elementary

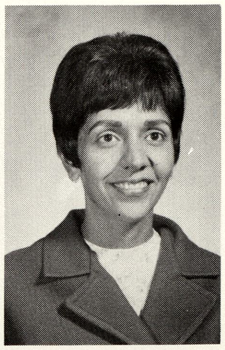

MRS. JUDITH SALWASSER

Third Grade
Shields Elementary

MRS. BETTY JO SARCHET

Third Grade P.M.
Liskow Elementary

MRS. ANGELINE SANFORD

First Grade
Jordan Elementary

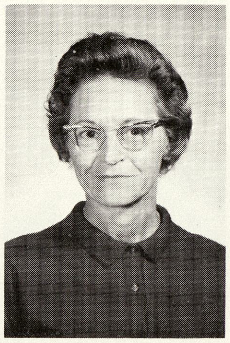

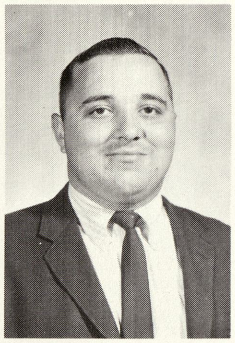

MR. RONALD SCHREMS

Seventh English
Shields Junior High

MRS. KARYL SCORSONE

Eighth U.S. History
Shields Junior High

MRS. FLORENCE SHELTRAW

First Grade
Carr Elementary

MRS. MARY LEE SNIDER

Kindergarten P.M.
Carr Elementary

MRS. JUNE STEARNS

Ninth English
Shields Junior High

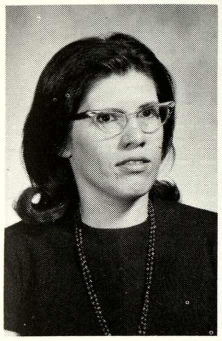

MRS. SYLVIA STEPHENS

Fifth Grade
Jordan Elementary

MRS. DOROTHY STREICHERT

Third Grade A.M.
Liskow Elementary

MRS. IRENE STROEBEL

Third Grade
Shields Elementary

MRS. VIRGINIA SUDHOFF

Sixth Grade
Shields Elementary

MR. WILLIAM THOMAS

Sixth Grade
Shields Elementary

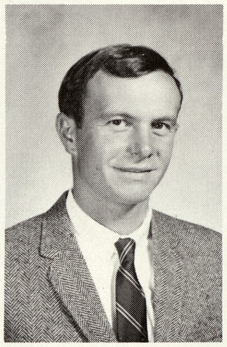

MRS. SHIRLEY TWAY

Fifth Grade
Liskow Elementary

MISS MARY WHITMAN

Typing
Shields Junior High

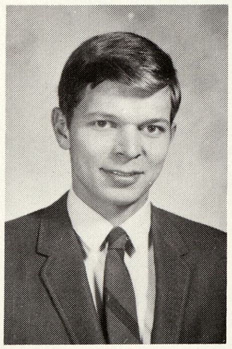

MR. GERALD WILLIAMS

Fifth Grade
Carr Elementary

MRS. SHARON WIRTH

Fifth Grade
Shields Elementary

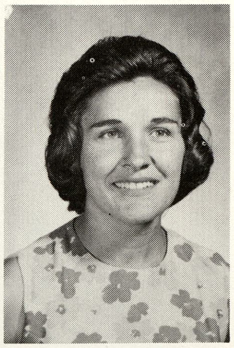

# Snap Shots

FUN NIGHT AT THE JUNIOR HIGH

GRADUATION TIME
Mr. Sanford and Mr. Thom pass out the diplomas.

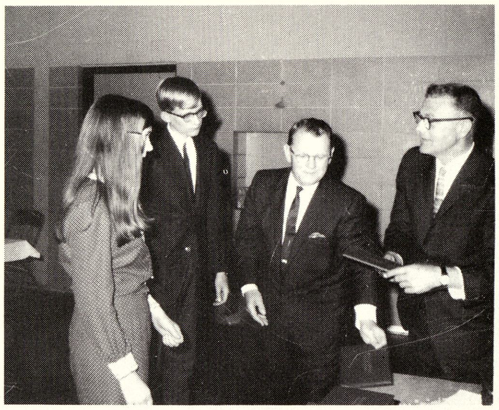

Prom Queen and Court of 1966-67

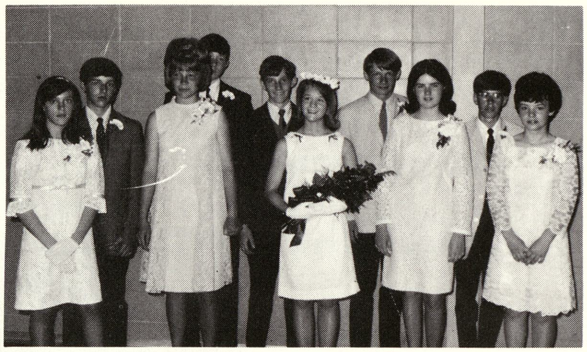

P.T.A. Citizenship Awards

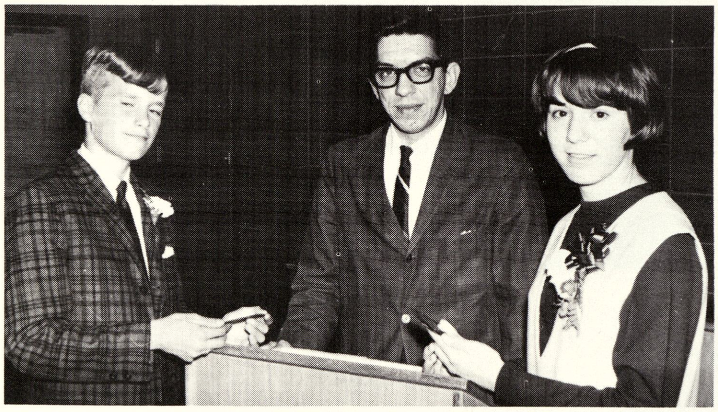

Tim Hicks and Mary Petersen
Winners of the
Outstanding Citizenship Awards for 1966-67

Outstanding Citizens Award 1966-67

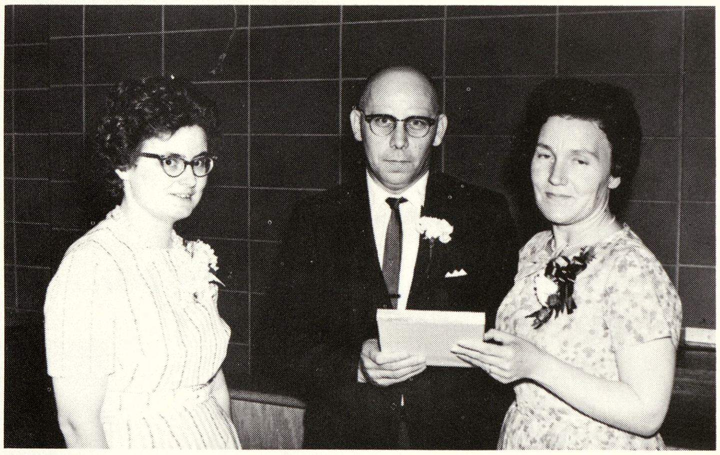

Miss M. Ederer - Winner of the P.T.A. Achievement
Mr. & Mrs. Boehringer - Winners of the
Outstanding Citizens Award for 1966-67

Citizens Committee for the development of the K-12 program for Swan Valley Schools

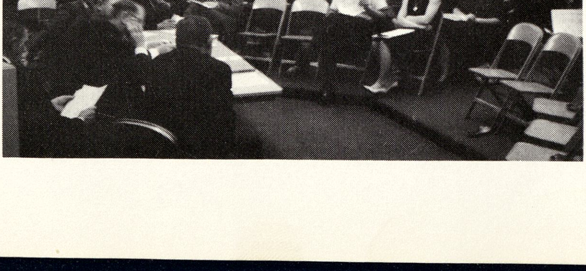

PENNY ADAMS

Track
Pep Club

KAREN ALLEN

Cheerleading 3
Track

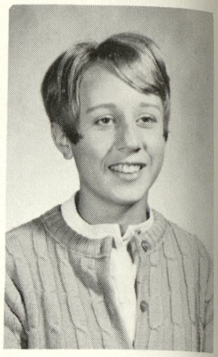

CHRISTINE ARCH

Pep Club
Track

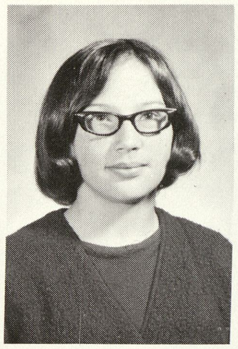

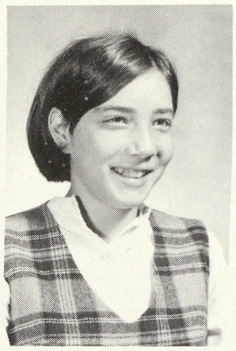

SUE ARFT

Pep Club
Student Council

THOMAS BENKERT

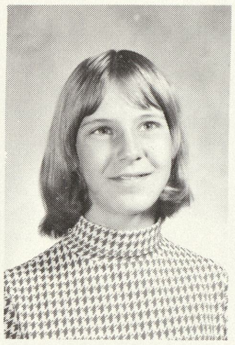

JILL BENSON

Journalism
Track 2
Band 3

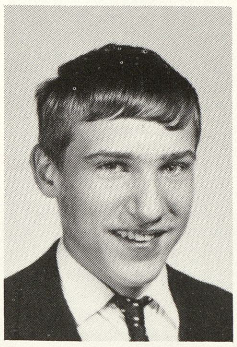

GARY BEYERSDORF

CHARLES BLACKMER

Track
Pep Club
Baseball

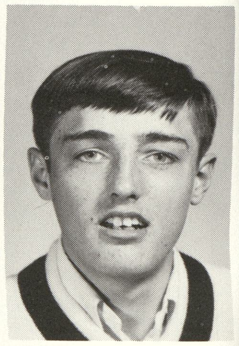

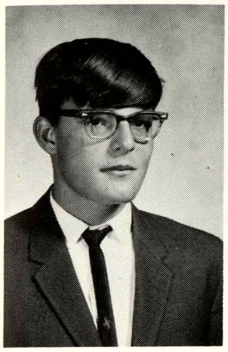

RICHARD BOFFERDING

Football Trainer
Band 2
Lettermen's Club
Journalism
Student Council
Pep Club

PAT BOHINSKI

Student Council
Pep Club

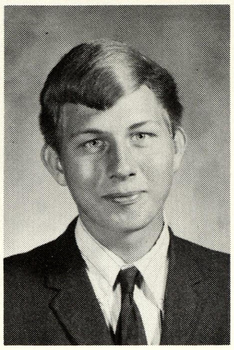

TOM BROWNRIGG

Football
Basketball
Track
Lettermen's Club

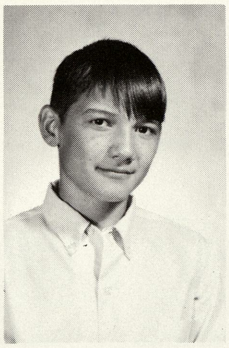

SUE BURBACK

Pep Club

RANDY BUSCH

MARCIA CARRICK

Vocal 2
Pep Club

MARY CASE

Student Council

RENEE CHINERY

Vocal 2
Typing
Pep Club

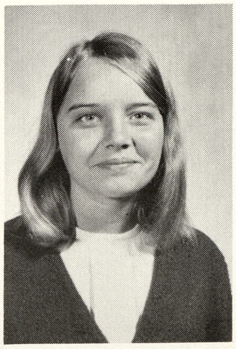

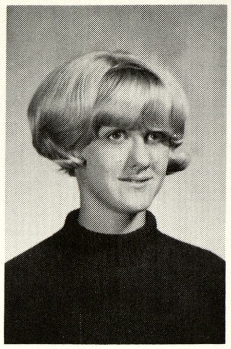

JUDY CHRISTENSEN

Pep Club
Vocal 1

DEBRA CLAIRMONT

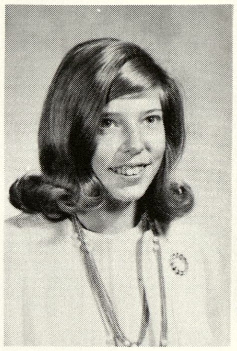

DEBBIE COLEMAN

Pep Club

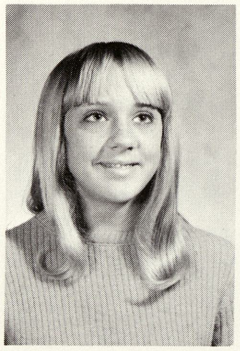

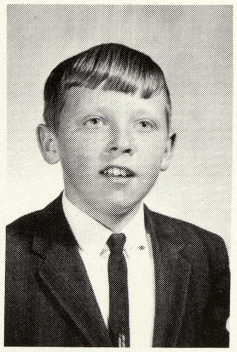

ROGER COX

Band 3

CHERI CRAMPTON

Track 3
Pep Club

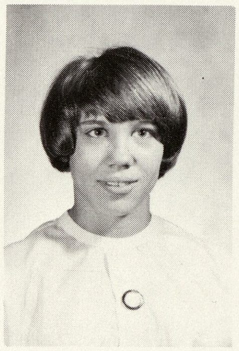

DEBORAH CRONKRIGHT

Vocal 1
Pep Club

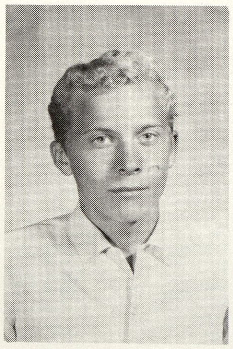

LARRY DAVIS

Band 3
Baseball

LESTER DAY

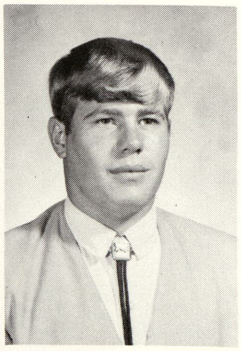

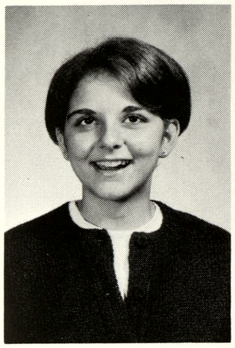

MARY DEMBINSKY

Pep Club

PAT DENNISON

Football
Basketball
Track

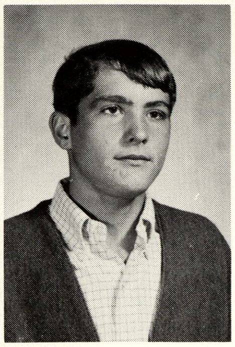

STEVE DICE

Football 3
Baseball 3
Track 3
Lettermen's Club

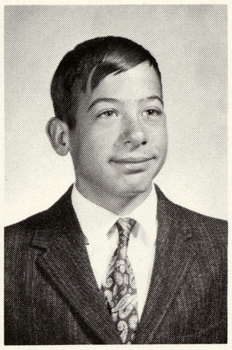

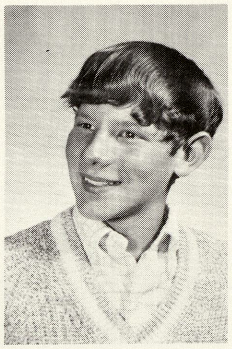

BILL DOMINQUEZ

Football 1
Baseball 1
Track 1

DEANNA EATON

DEBBIE EATON

DEBBIE ECKER

Track 3
Pep Club 2

JANICE EDDY

Track
Pep Club

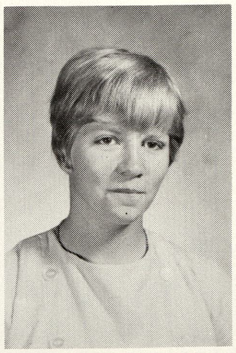

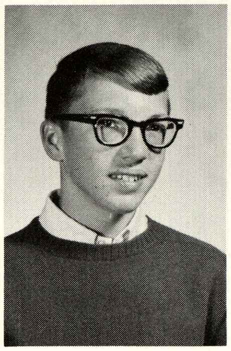

DAN EMEOTT

Football 3
Basketball 3
Baseball 3
Track 3
Lettermen's Club

TOM EVEN

Football 1
Basketball 1
Baseball 1
Track 1
Lettermen's Club

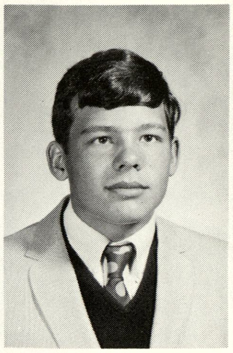

NANCY FAVARA

Cheerleader 3
Library 1
Student Asst. 1
Pep Club 3
Track 2

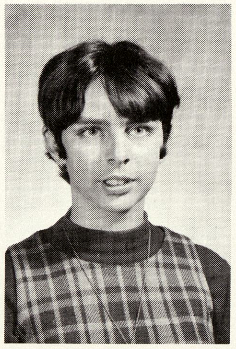

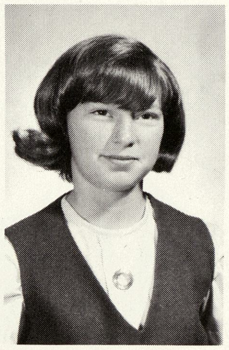

VERA FISHER

Pep Club 1
Track 1

RANDY FULLER

Football
Baseball 3
Track 2
Lettermen's Club
Student Council
Band 2

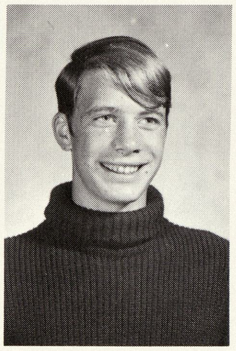

PAT GALLAGHER

Journalism
Cheerleader 2
Pep Club

CHRISTINE GARNO

Pep Club
Track
Vocal 1

PAMELA GEORGE

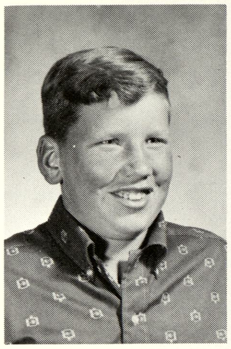

KENNETH GORNEY

Football 2
Basketball 1
Baseball 1
Lettermen's Club

GLEN HALE

Band 3
Track 1

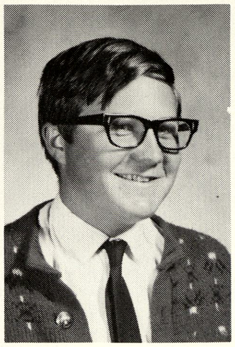

WESLEY HARRINGTON

Football 1
Basketball 1
Track 1
Lettermen's Club

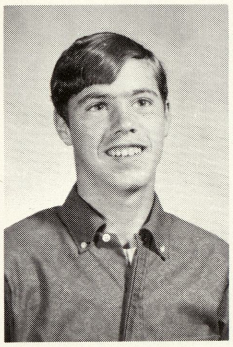

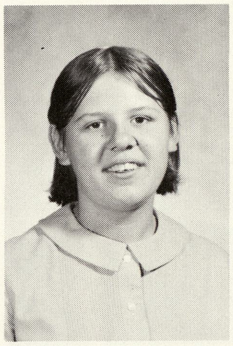

MARY HART

DAVID HARTLIEB

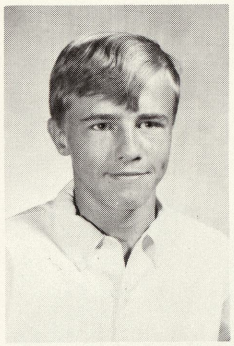

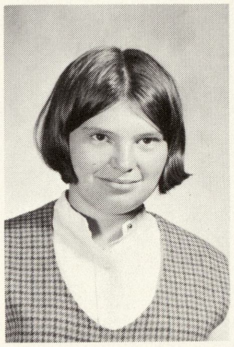

CAROL HATFIELD

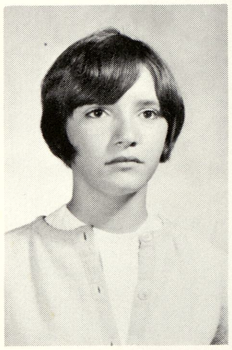

KAREN HOFFMAN

Pep Club

GARY JACQUES

Track 1

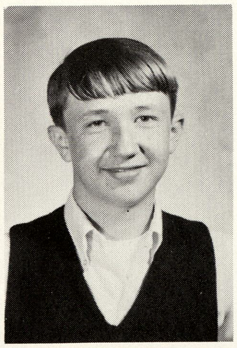

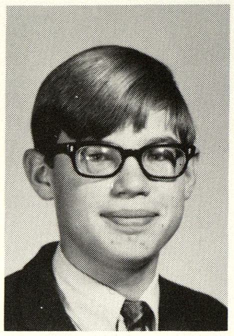

**PAT JARECKI**

Student Council 1
Football 3
Basketball 3
Baseball 1
Track 1
Journalism
Pep Club
Band
Lettermen's Club

**CURTIS JERRY**

Football
Band

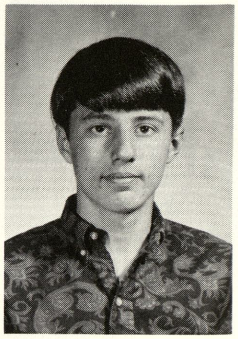

**FRED KEHR**

Vocal 2
Football 1
Baseball 1

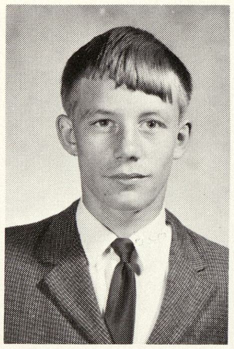

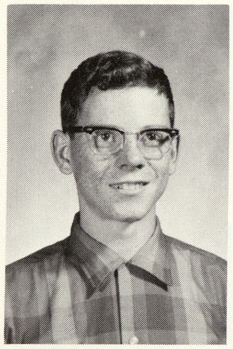

**BRAD KOEPLINGER**

**DENNIS KROSS**

Football 1
Basketball 1
Baseball 2

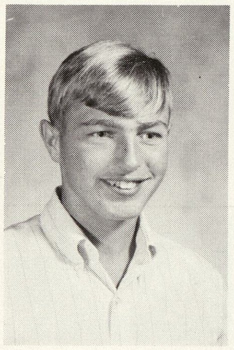

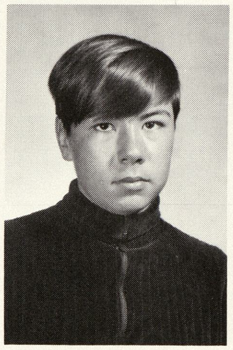

**DAVE KRUEGER**

Football
Basketball

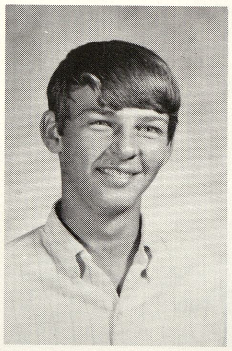

**WAYNE KUZBIEL**

Football 1
Track 1
Band 1
Lettermen's Club

**RICHARD LaRUE**

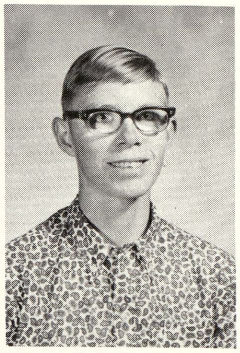

MIKE LEAMAN

Choir

MIKE LEMAIRE

Football 1
Basketball 1
Baseball 1
Track 3
Pep Club
Lettermen's Club

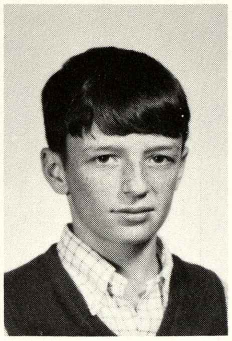

ANN LYVERE

Journalism

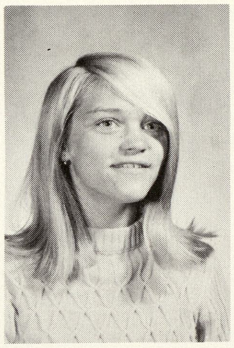

MARILYN MARSHALL

Pep Club

PAUL MARSHALL

Football 2
Band 2
Lettermen's Club

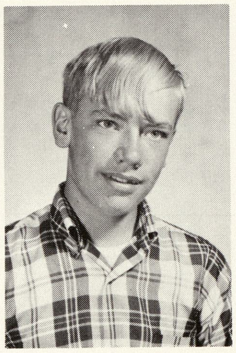

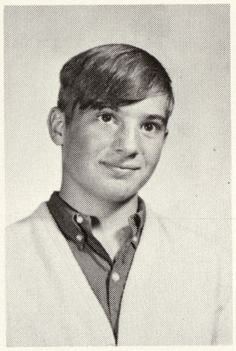

DON MARTIN

Pep Club
Track

SHERRI MATZKE

LINDA McDERMOTT

Vocal 2
Pep Club
Librarian

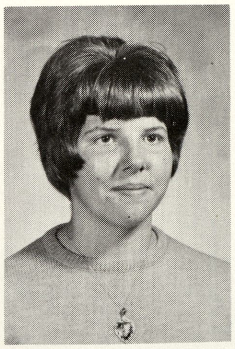

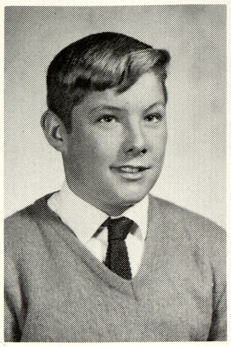

**RANDY MEGERLE**

Basketball Mgr.

**VIVIAN MELTON**

Vocal 2

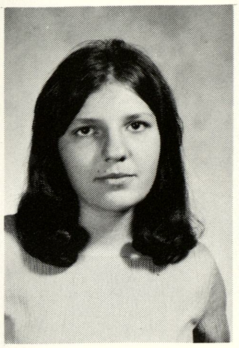

**ALLEN MERKIEL**

Football 2
Basketball 2
Baseball 2
Track 1
Pep Club
Lettermen's Club

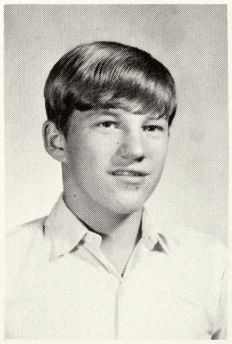

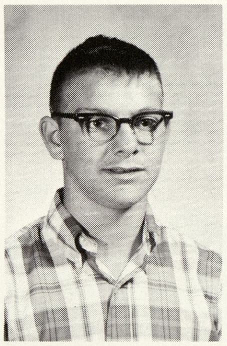

**ALLEN MERIAM**

Baseball 1

**KAY METZLER**

Vocal
Track 3
Pep Club

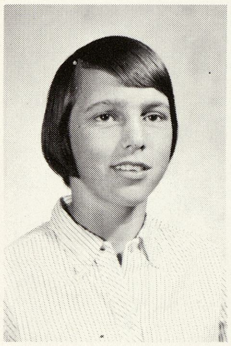

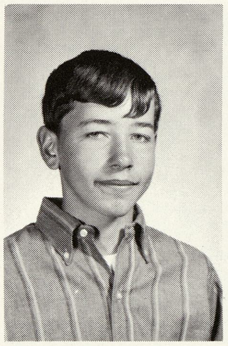

**ULRICH MIELKE**

Football 1
Basketball 1
Baseball 1
Track 1
Band 2
Pep Club 2
Lettermen's Club

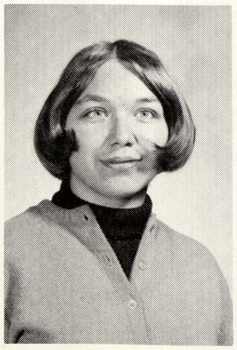

**DIANE MILLER**

Journalism

**JEAN MILLER**

Homecoming Queen

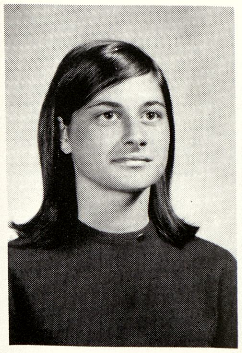

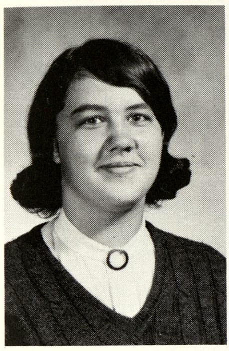

DEBBIE MOQUIN

MAXINE MORFORD

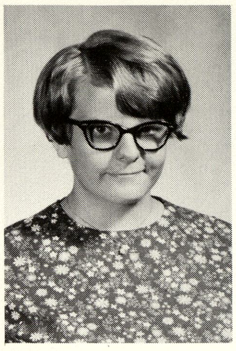

DEBBIE OFSTEDAL

Track 1
Pep Club 2
Cheerleader 1
Homecoming Court
Student Council 1

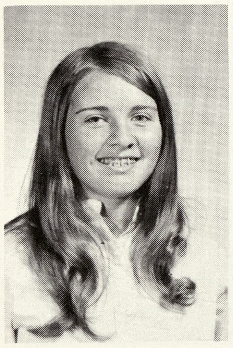

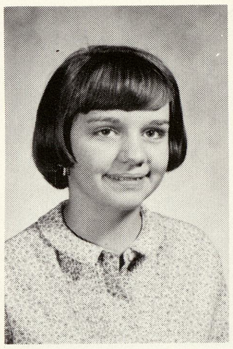

MARILYN ORR

Student Council
Librarian
Journalism
Pep Club
Vocal

MICHAEL ORWIG

Football 1
Lettermen's Club

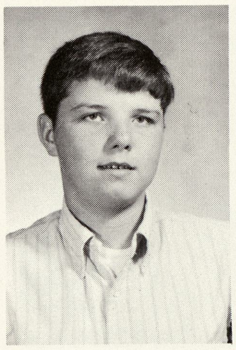

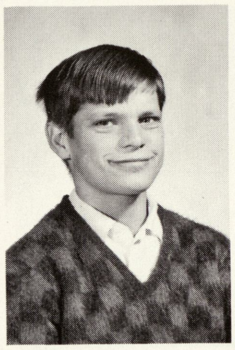

TOM PARKS

Baseball 2
Football 2
Basketball 1

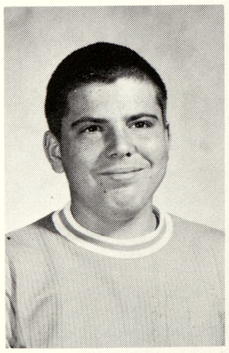

MIKE PERRY

Football

CINDY PITTMAN

Student Council 2
Student Assistant
Journalism

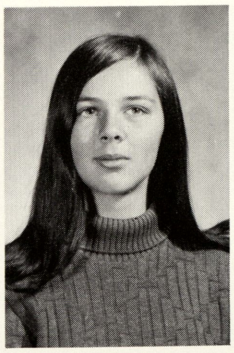

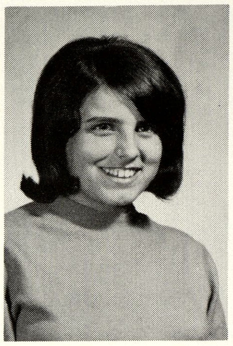

ELAINE REED

Pep Club

ALLEN REICHLE

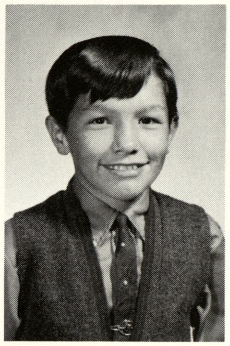

DENNIS REXIUS

Track 1
Vocal 2
Journalism

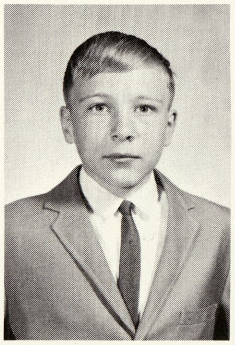

JODI ROOT

Student Council
Cheerleader
Pep Club

DON ROSSOW

Basketball 3
Lettermen's Club

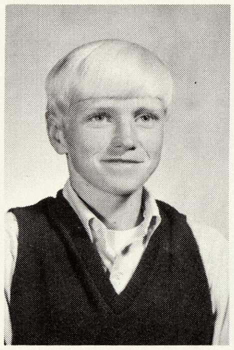

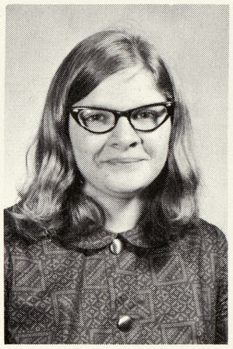

VIRGINIA RYDER

Vocal 2
Pep Club

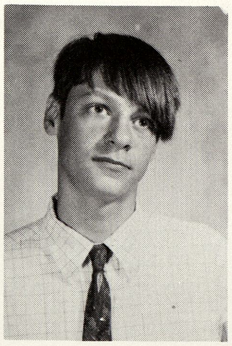

MIKE SATTERLEE

JERRY SCHMIDT

Basketball 2
Baseball 2
Lettermen's Club

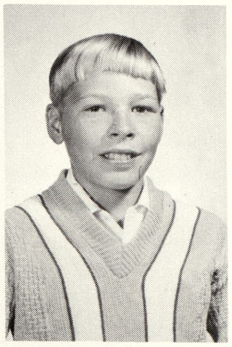

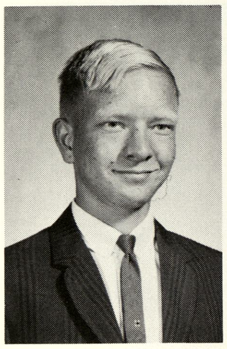

THOMAS SCHOMAKER

Basketball 2
Baseball 1
Lettermen's Club

DAVID SCHRAMM

Football 2
Basketball 2
Pep Club

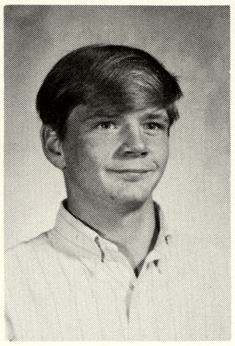

DIANE SCHULTZ

Pep Club

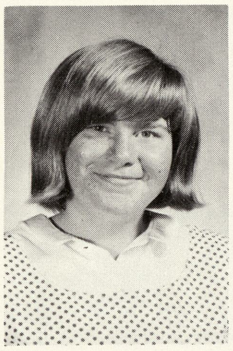

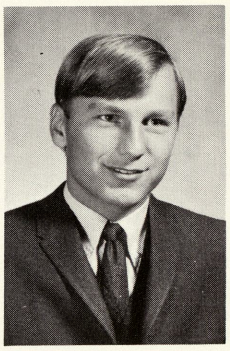

MICHAEL SCHULTZ

Football 2
Basketball 3
Baseball 3
Track 3
Band 2
Lettermen's Club
Pep Club

KERRY SEAGER

Vocal
Journalism

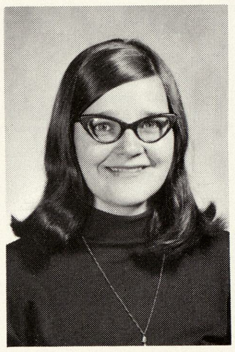

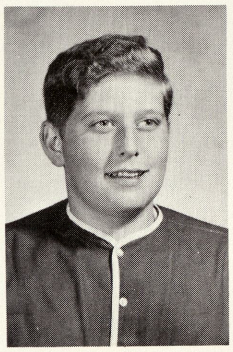

WILLARD SHATTUCK

Football 1
Basketball 2
Baseball 1
Lettermen's Club

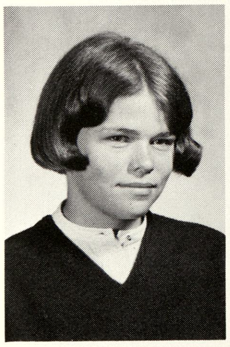

MARLENE SIMERSON

Vocal 2
Track 2
Pep Club

ED SLUMKA

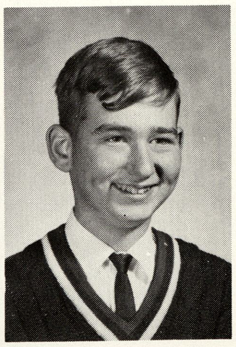

JUDY SMITH

Track 2

JIM SPERLING

Football 1
Basketball 3
Track 2
Band 2
Lettermen's Club

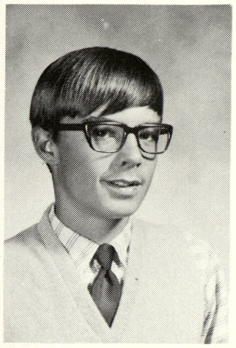

TREVA STOKES

Vocal 2
Pep Club

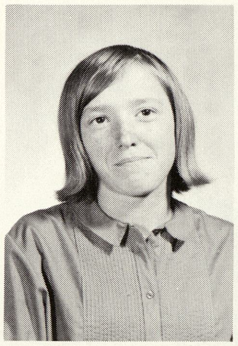

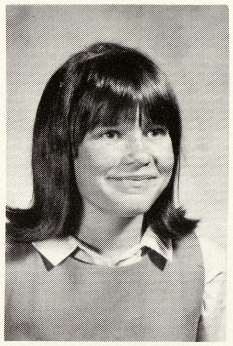

BARBARA THOM

Vocal 2
Track
Pep Club

STEVE TODD

Football 2
Basketball 2
Baseball 2
Track
Lettermen's Club

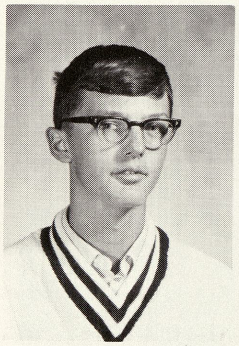

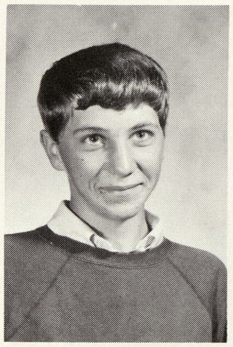

JOHN TYRA

Football 2
Baseball 1

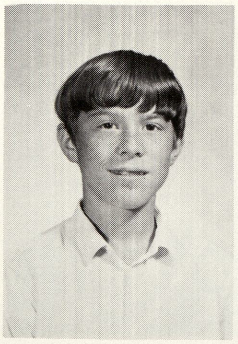

BRIAN VALECK

Football 1

NEVA VALENTINE

Student Council
Pep Club
Librarian
Vocal
Cheerleader
Student Assistant
Journalism

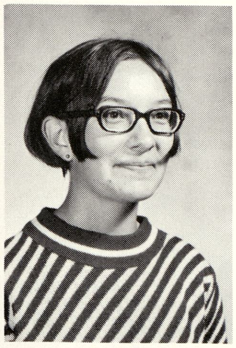

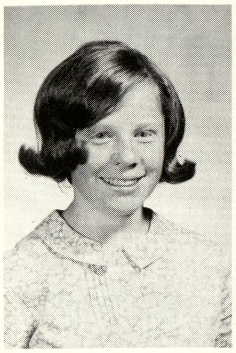

LINDA VanBOCXLAER

Pep Club

ROBERT WALTON

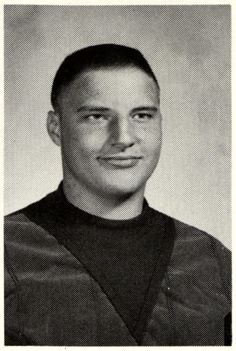

JODI WESCOTT

Pep Club
Track

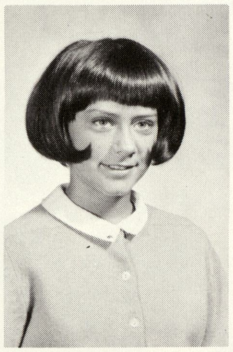

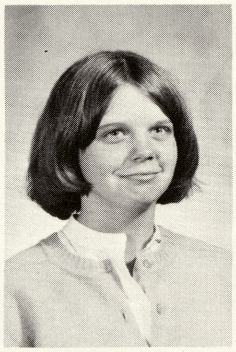

DEBRA WHITE

Track 3
Pep Club

WENDY WHITE

Vocal
Track
Pep Club

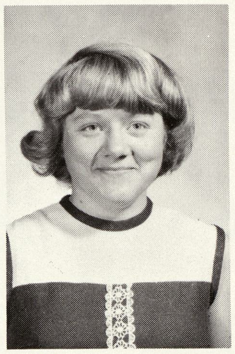

JANET YANCER

Librarian
Track
Pep Club

# Our New Relocatable Classrooms at the Jr. High

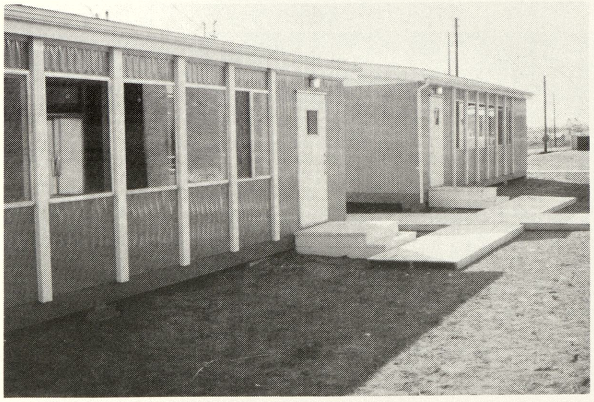

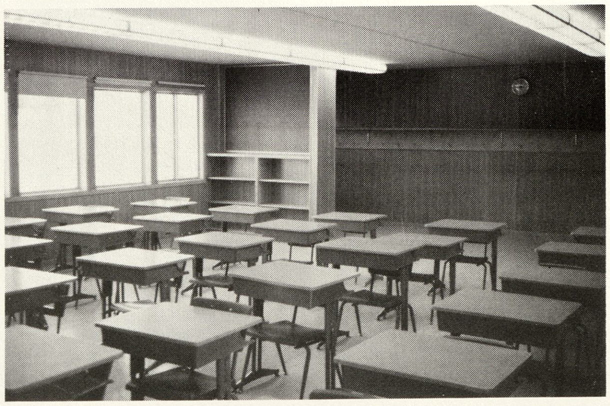

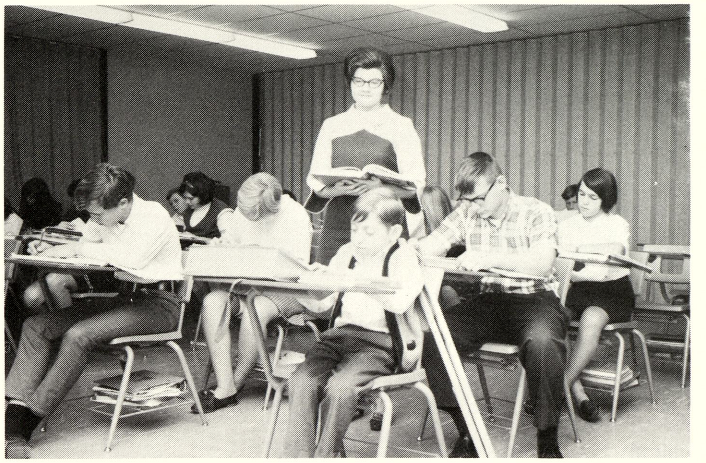

# Classroom Snaps 9th Grade

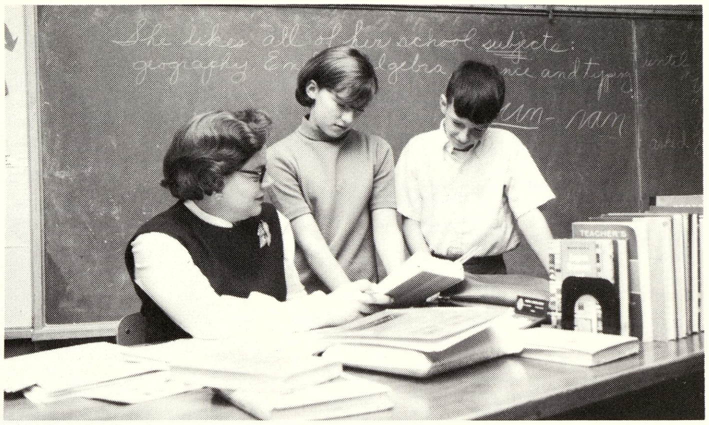
She likes all of her school subjects:

SNAPS

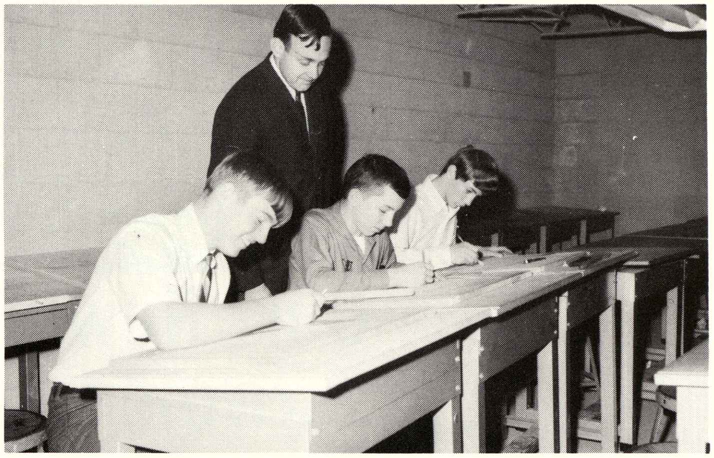

9th

GRADE

PLAY

J. Allen
A. Barton
J. Bofferding
V. Hicks
D. Johnson
D. Kaufmann
D. Kellogg

B. Kessler
T. Lazzaro
D. McGillem
P. Richter
S. Root
D. Schark
L. Sperling

M. Spiker
M. Toth
R. Wade
V. Wade
D. Wenzel
S. Windy

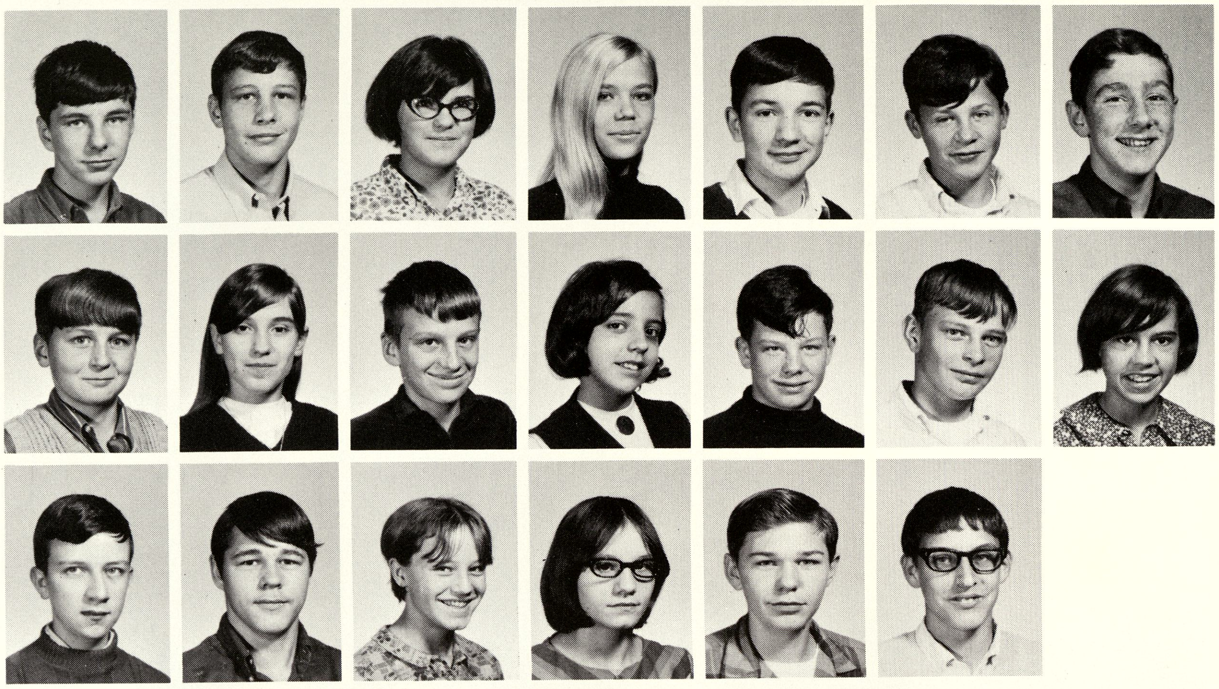

# Snaps

SHIELDS ELEMENTARY TRACK MEET

Get into the "swim" of things

That was not funny!

PRACTICE SESSION

Try harder, Jill.

Who made that stupid move?

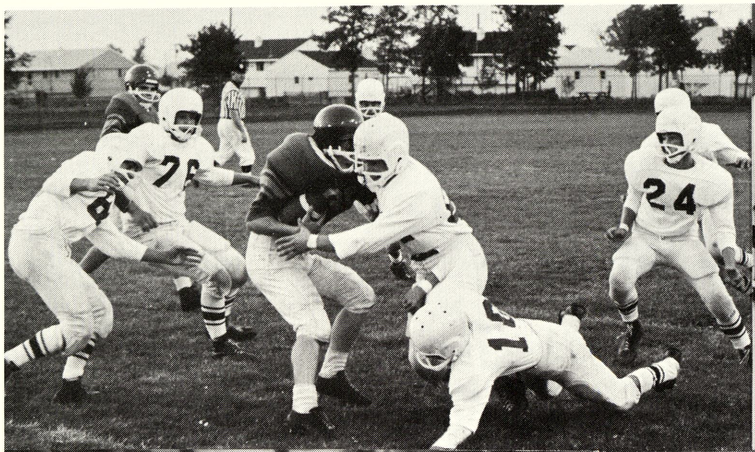
76
24

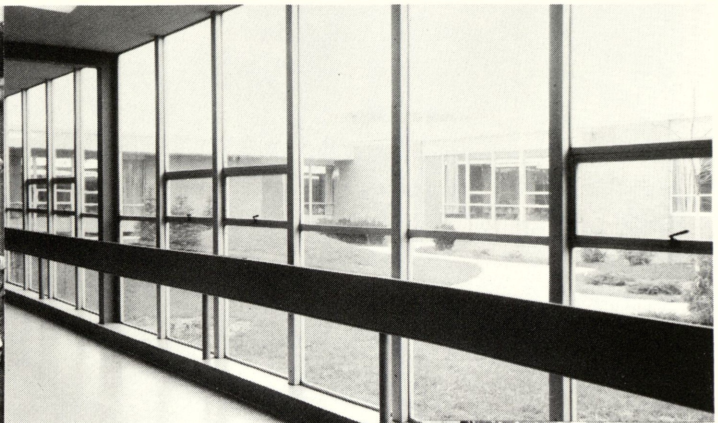

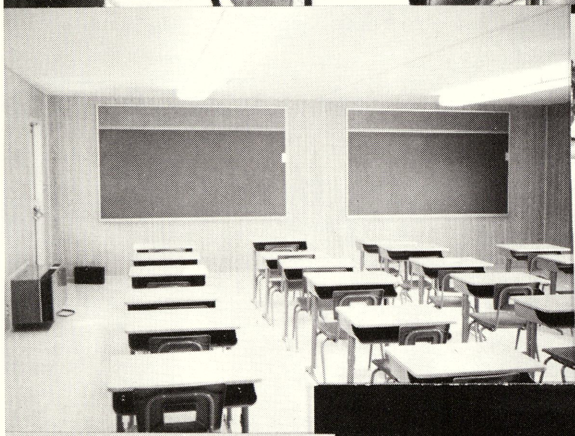

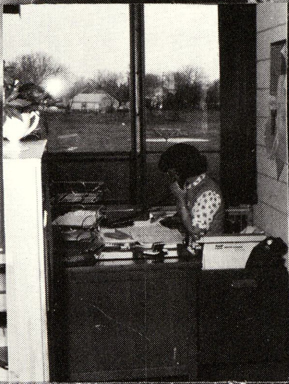

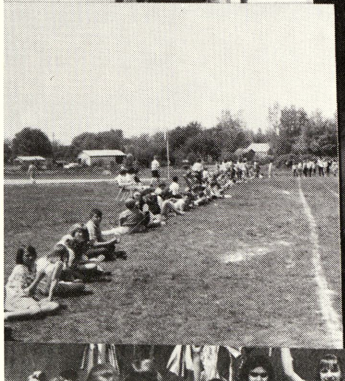

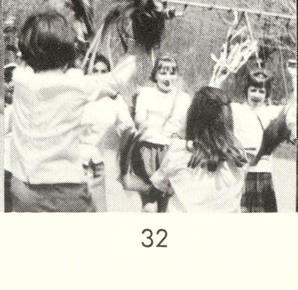

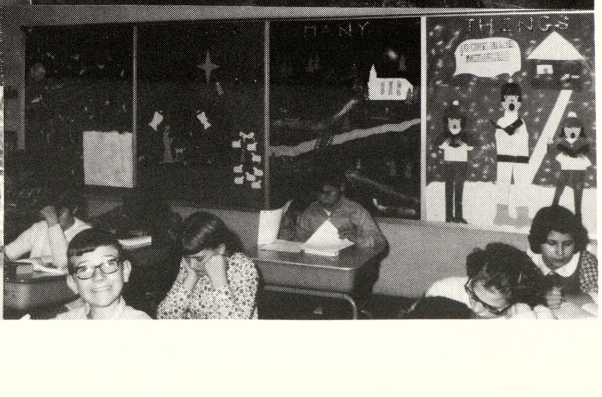
MANY
THINGS

# Eighth Grade

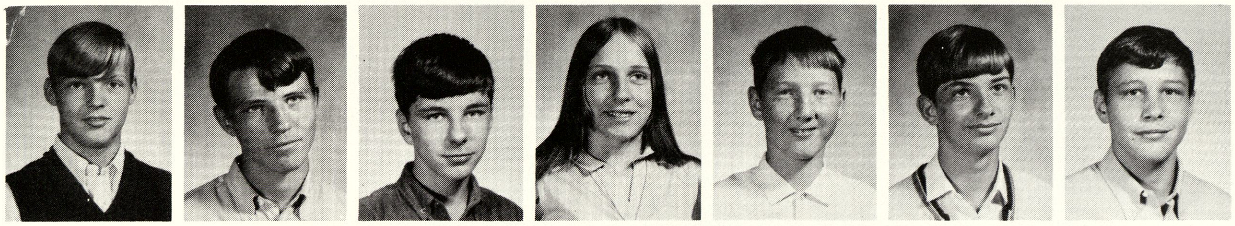

T. Adams
B. Aldrich
J. Allen
M. Armbruster
S. Babcock
R. Barnhart
A. Barton

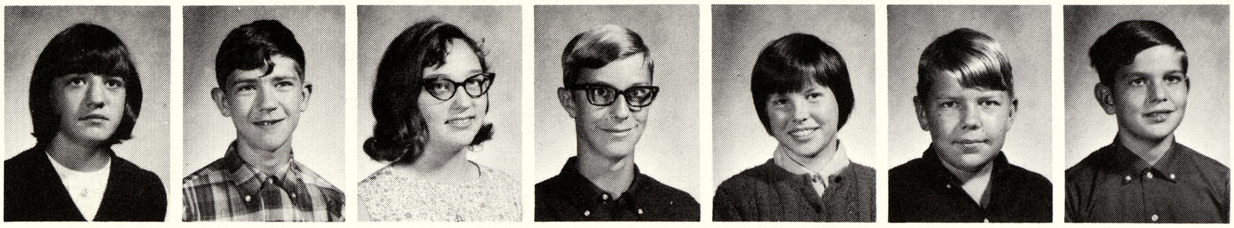

D. Basinger
R. Baumgartner
I. Benkert
J. Benson
L. Bills
D. Boehringer
R. Bordeau

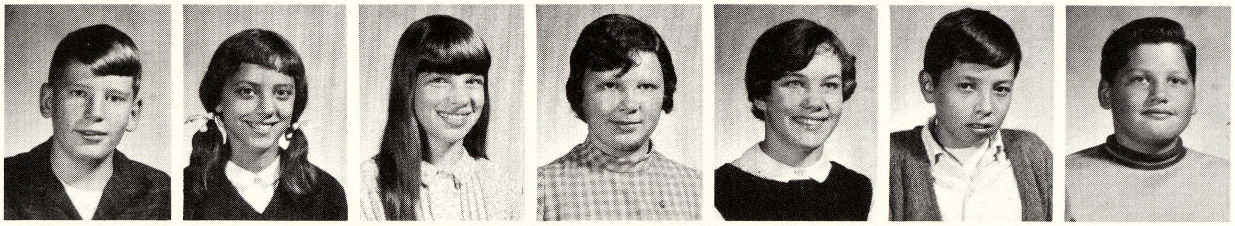

E. Borden
M. Brady
V. Brandt
S. Budd
S. Capen
V. Castellanos
D. Casavan

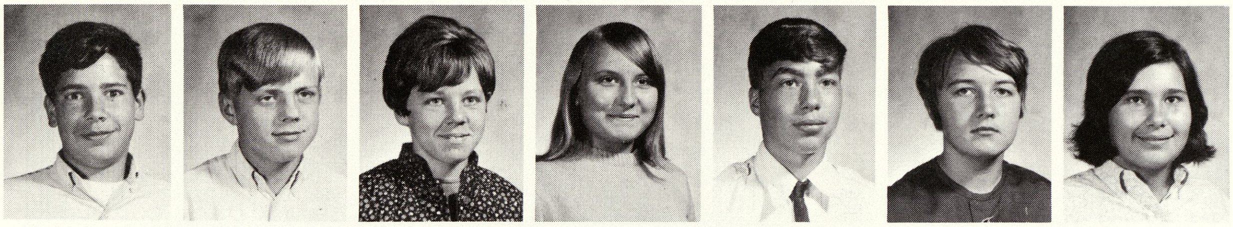

J. Chapman
D. Clark
S. Cox
L. Davis
D. Day
T. Deike
L. DeLong

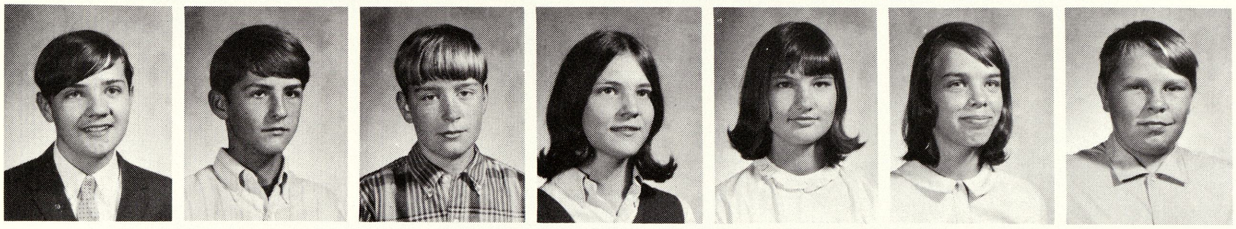

R. Deshone
B. Dennison
D. Dennison
K. Demijohn
R. Deiner
K. Dierich
J. Duquette

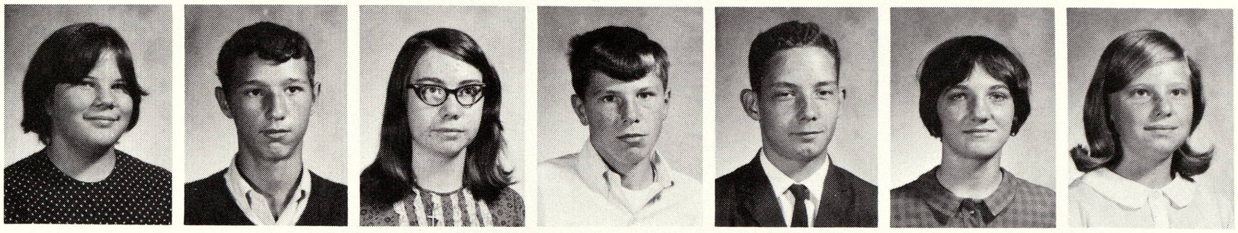

S. Easterling
R. Emeott
J. Ferchau
T. Frick
J. Gardner
D. Griffin
V. Guttowski

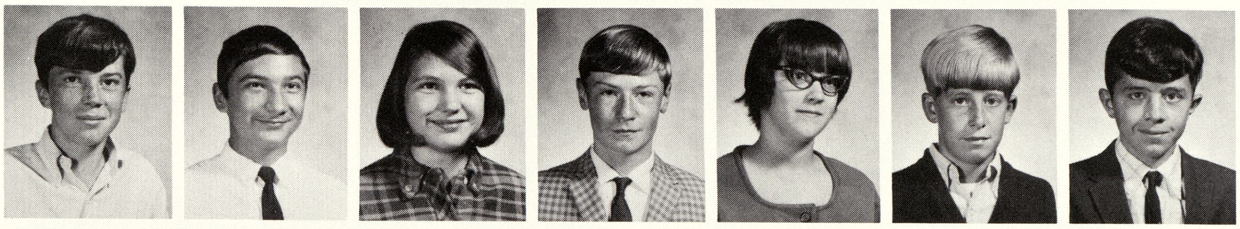

M. Hayes
T. Hatfield
C. Harris
A. Hare
S. Hamlin
S. Hamilton
E. Hall

C. Heinmoeller
Valerie Hicks
Vickie Hicks
R. Hill
D. Hoffman
J. Hoffman
C. Hunt

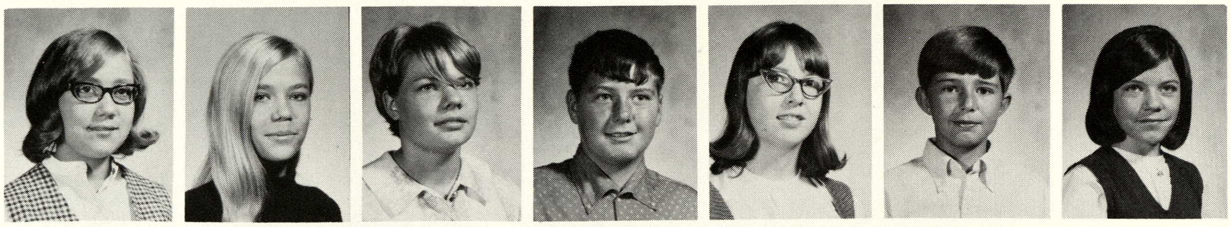

D. Hyzer
B. Johnson
D. Johnson
G. Johnson
M. Kehr
L. Kellogg
J. Kern

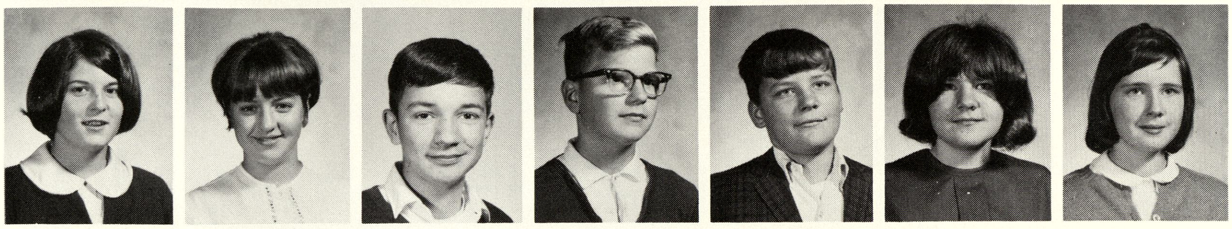

P. Kowalec
L. Knights
G. Kragenbrink
B. Kristalyn
V. J. Kwater
J. Lange
T. Lapworth

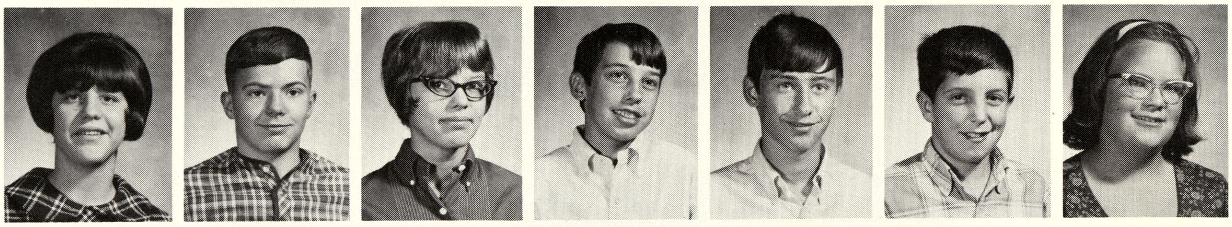

F. LeMay
K. Losee
K. Luplow
D. Markey
G. McQuinn
B. McQuiston
C. Meier

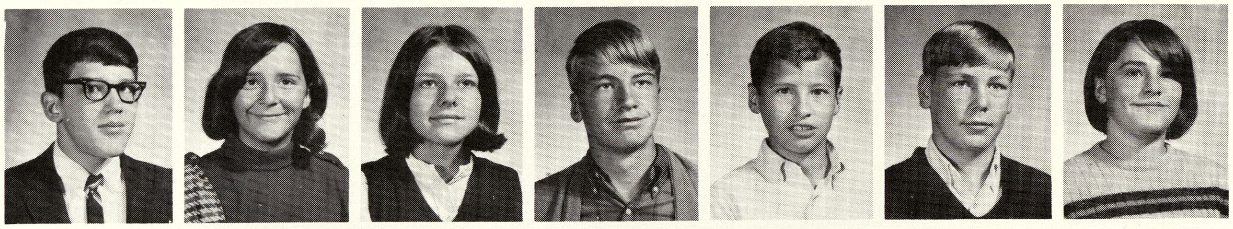

T. Merkiel
L. Metzger
A. Miller
J. Miller
S. Mitchell
D. Morford
P. Morgan

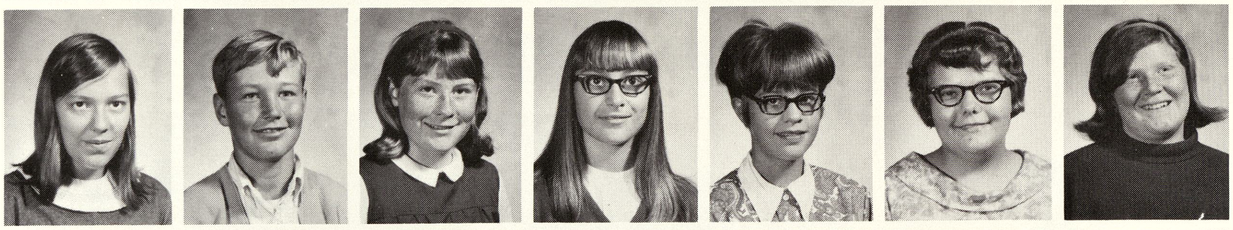

D. Morrison
A. Monroe
J. Musolf
C. Muter
H. Northrup
J. Northrup
D. Ofstedal

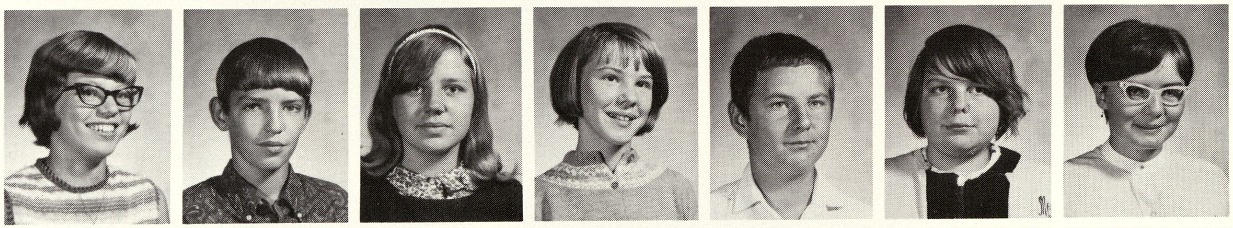

M. Oldenburg
C. Parks
D. Parks
R. Parks
M. Perry
J. Pietras
K. Portner

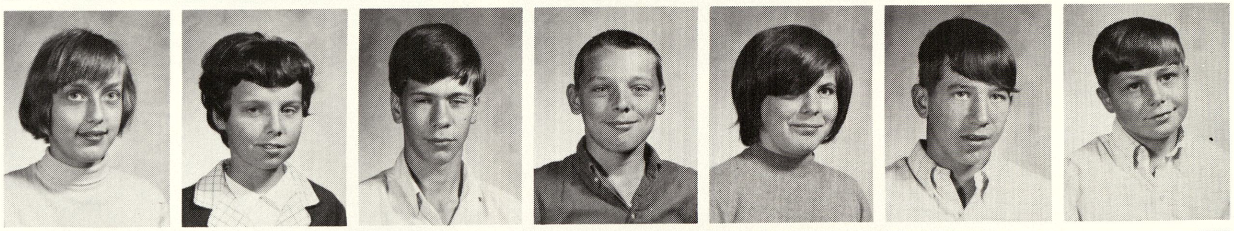

M. Quist
D. Roberts
L. Roeske
D. Sawicki
G. Schmidt
N. Schramm
D. Schultz

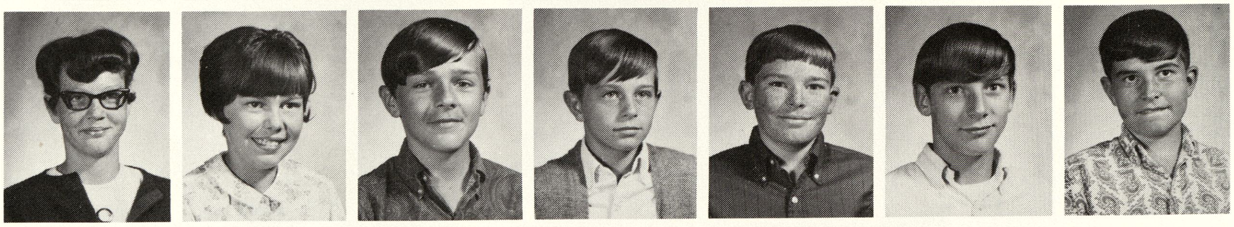

S. Schultz
R. Sedwick
P. Shattuck
C. Smith
R. Smith
S. Smith
S. Smith

M. Spiker
J. Stevens
R. Strunk
L. Tift
S. Twietmeyer
M. Toth
M. Toth

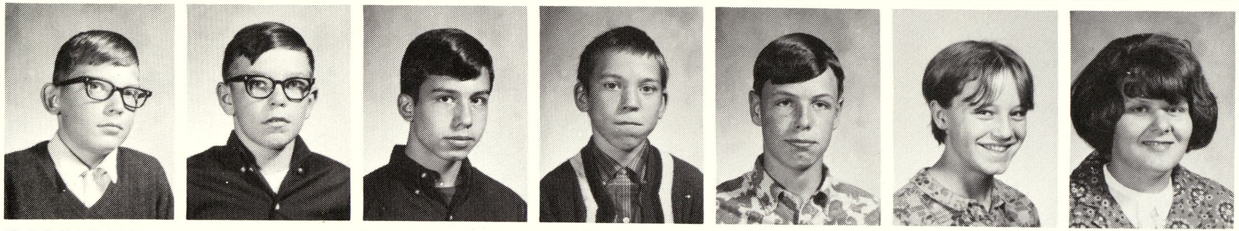

T. Trumble
E. Tyra
M. Uribe
L. Van'Y
J. Vohwinkle
R. Wade
K. Whelton

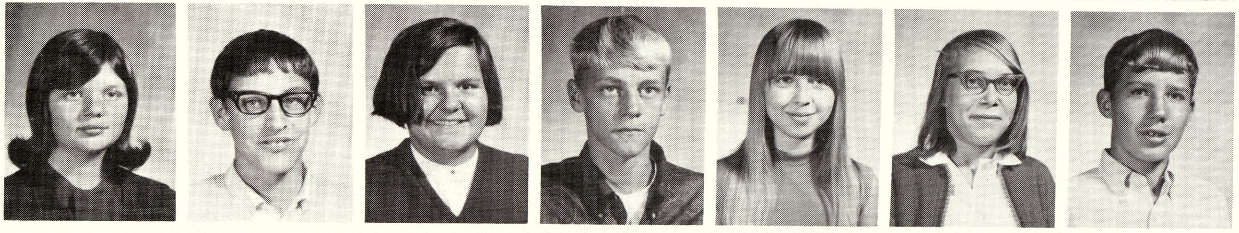

J. White
S. Windy
D. Winters
R. Wood
J. Wright
K. Younk
R. Zeitler

# 8th Grade Snaps

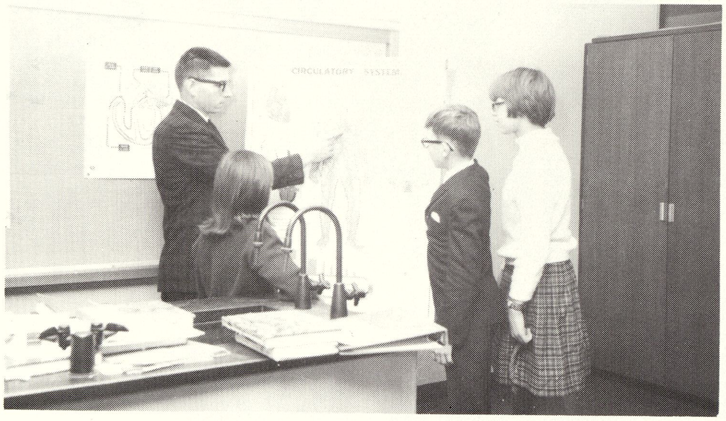

What part is this?

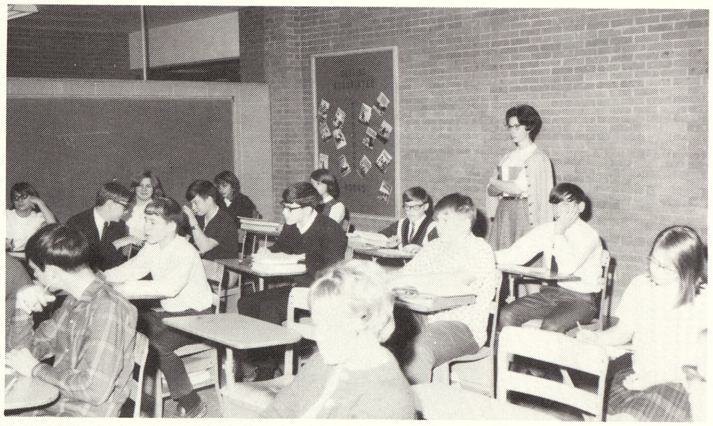

Kind of a drag

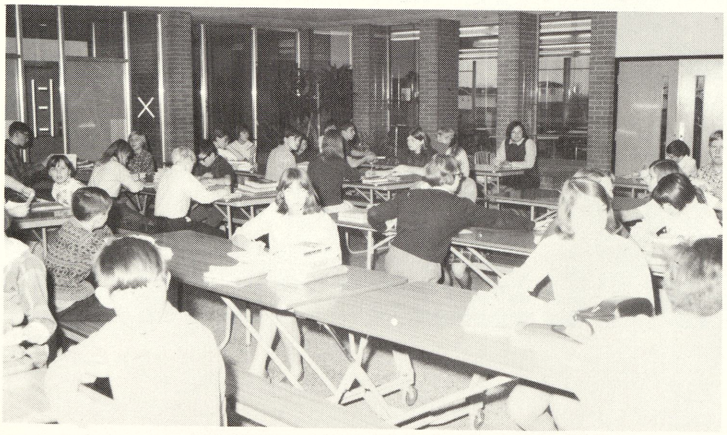

Busy?

Creativity at work

Look at this one

Wishful thinking!

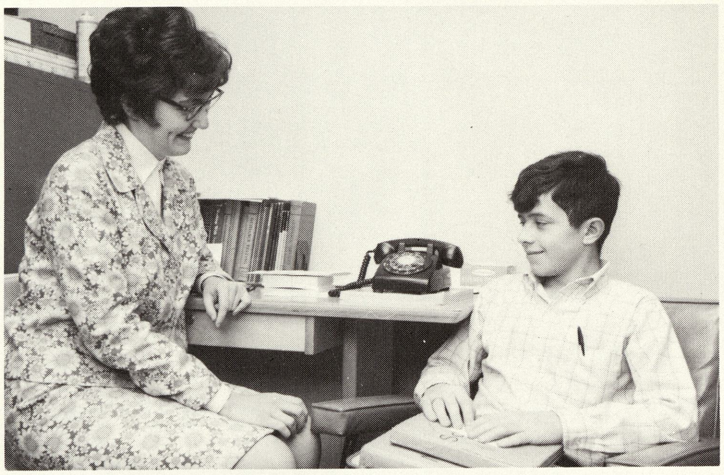

I would like to help, but...

Get the point?

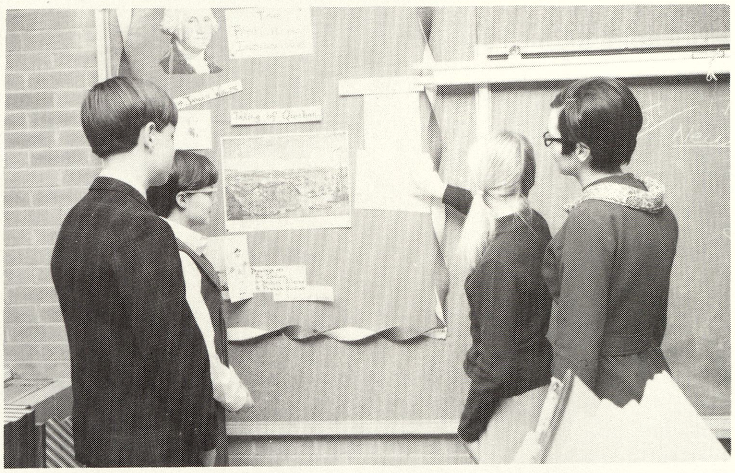

Only in America

Merry Christmas
Merry
Christmas
Santa Claus
Presents
Holiday
wreath
holly
GLAD
Peace on Earth

Rm 7

# Seventh Grade

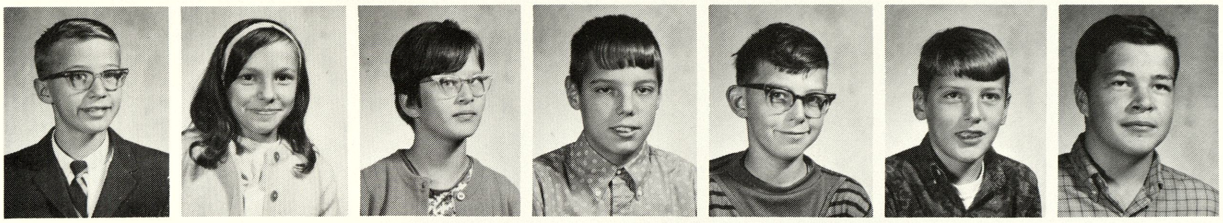

L. Adsit
L. Arch
A. Archambault
K. Baxter
R. Bayne
J. Beam
V. Benkert

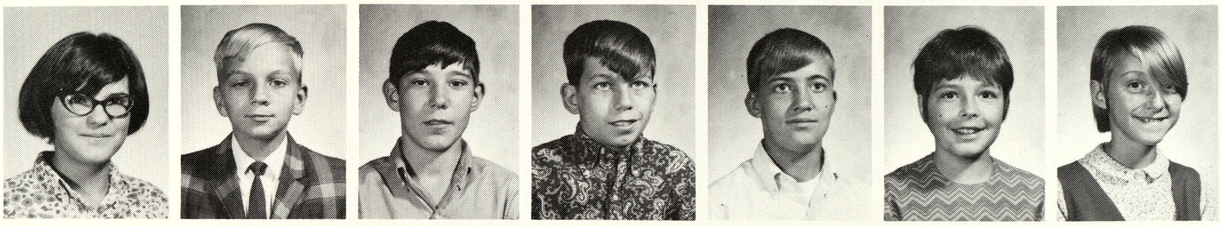

J. Bofferding
M. Braman
S. Brewer
F. Brugulio
D. Campbell
S. Case
R. Christian

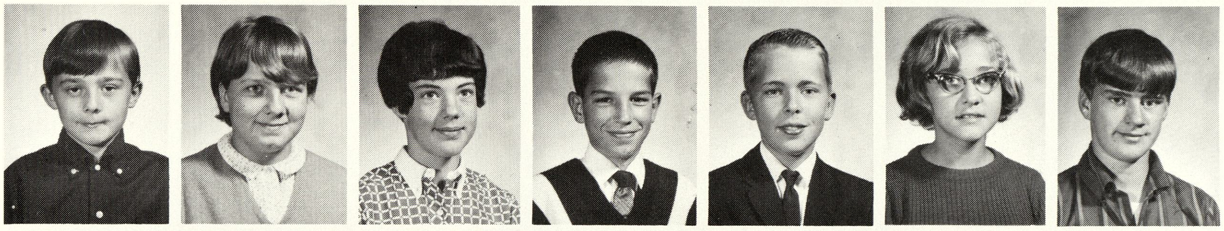

T. Cichosz
D. Clark
L. Coleman
S. Colpean
M. Dahl
K. Dembinsky
D. Dennison

L. Dennison
J. Doutre
M. Driscoll
V. Easterling
B. Ecker
M. Eddy
L. Edgar

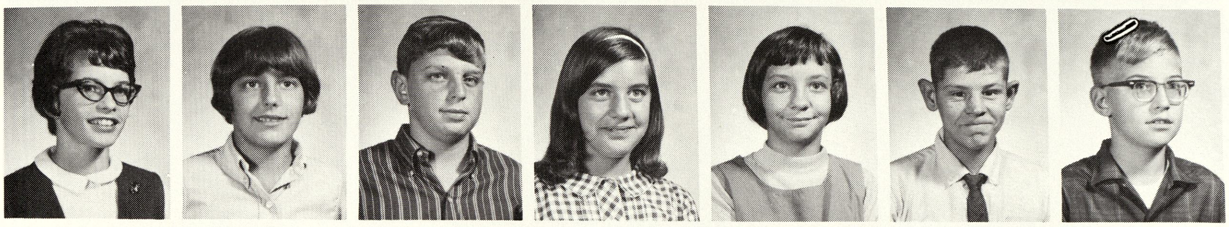

D. Emeott
A. Even
D. Favara
M. Flattery
C. Fowler
E. Frazer
S. Frey

E. Garno
K. Gauze
B. Glazier
L. Gnatkowski
C. Goodwin
K. Gordon
J. Gorney

J. Griffin
S. Gustin
B. Haft
P. Hale
C. Hamilton
B. Hancock
J. Harden

K. Harrington
C. Hart
D. Hart
M. Hart
R. Hatfield
D. Heckman
C. Heatherington

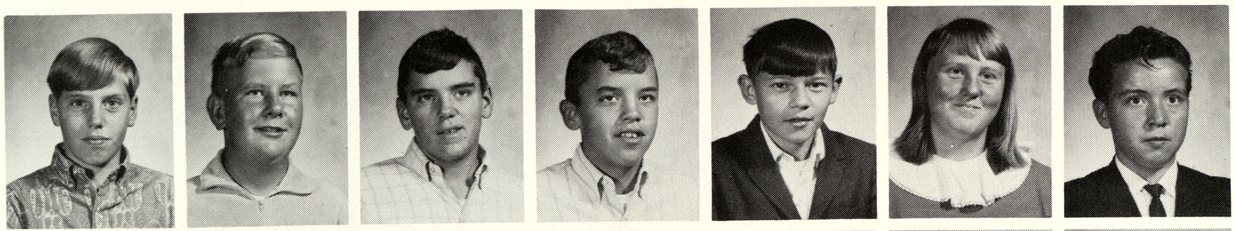

R. Hill
L. Hoffman
J. Humpert
R. Hurry
D. Hyzer
S. Ireland
G. Jakes

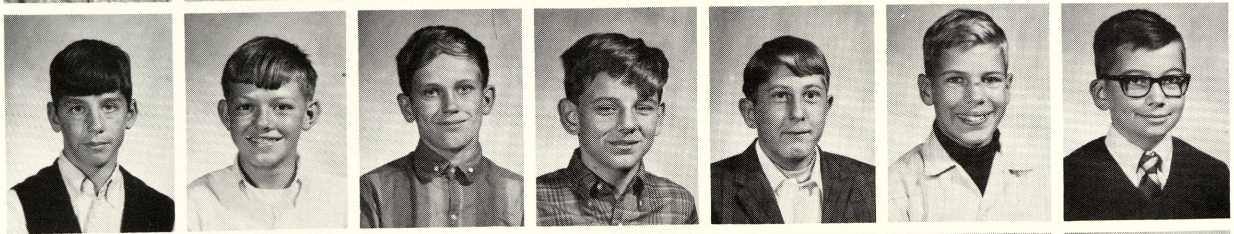

D. Jerry
J. Jordan
D. Juhas
D. Kaufman
D. Kellogg
J. Kiple
M. Kirchheim

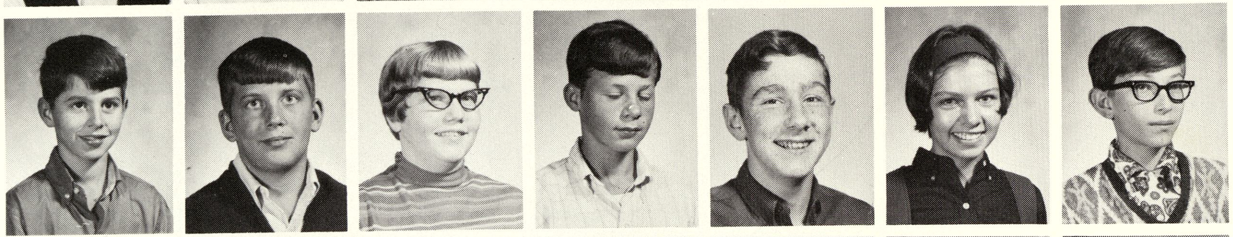

H. Kistler
S. Klein
C. Kock
G. Koepplinger
B. Kristalyn
L. Krueger
D. Kwater

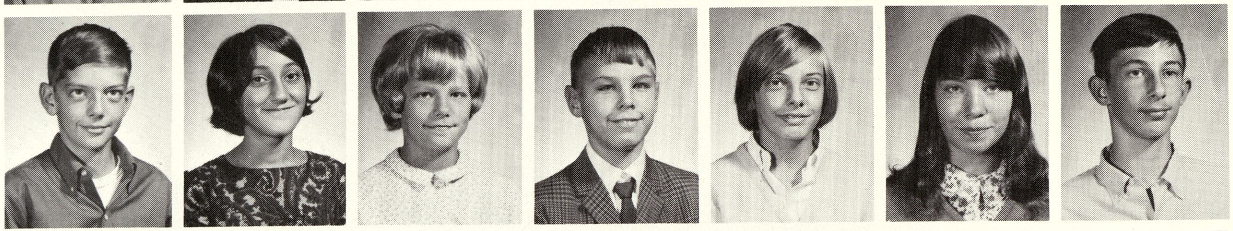

T. Lasecki
L. Latvala
B. Lawrence
K. Leitz
M. Lemaire
S. Loehr
D. Markle

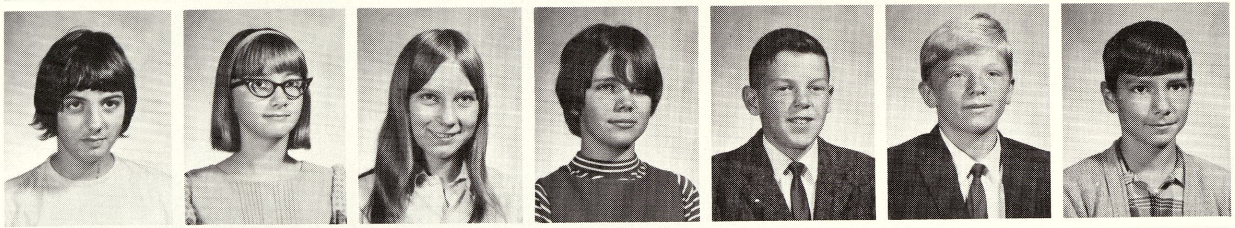

S. York
K. Mattes
M. Martin
T. Marshall
K. Marshall
K. McCoy
J. McFerson

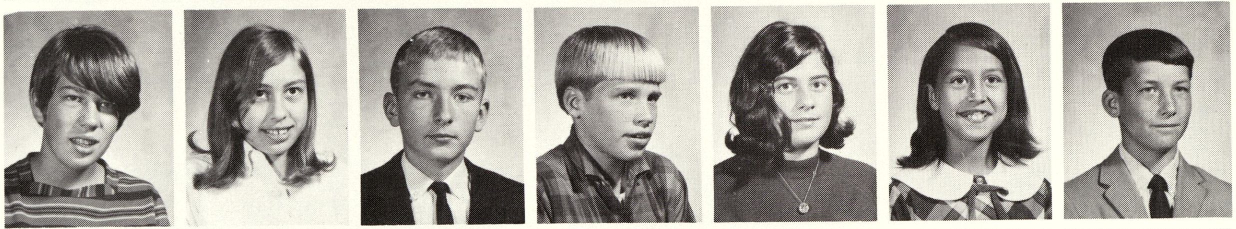

B. McKay
D. McMillian
K. Megerle
N. Merkiel
D. Miller
J. Morford
R. Morgan

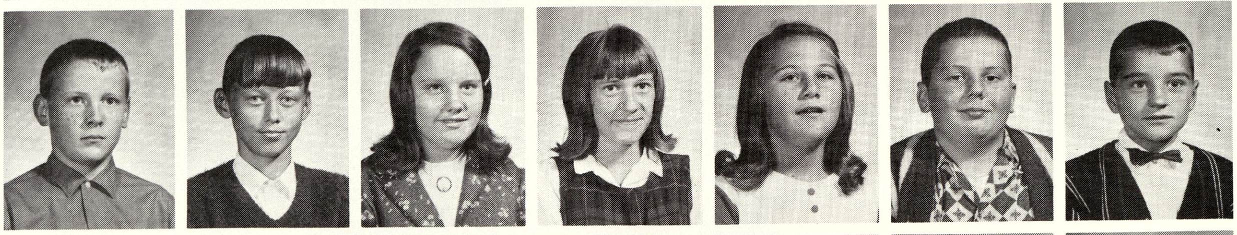

T. Murphy
D. Ottersky
R. Pahssen
B. Parker
D. Parks
P. Peters
C. Picardi

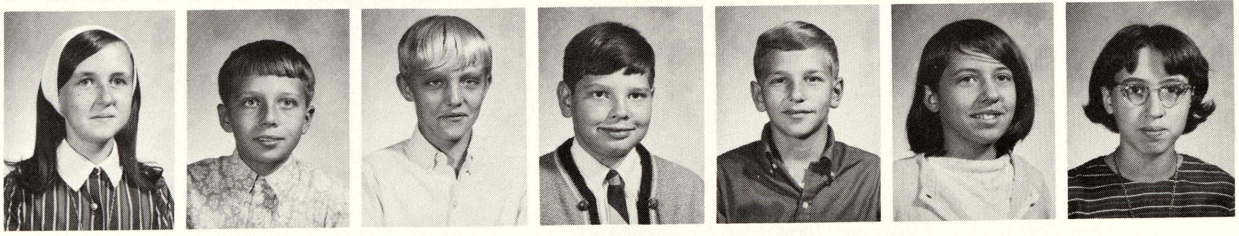

B. Plowman
D. Rigg
B. Reichle
M. Rusmisel
J. Sanford
L. Satterlee
R. Schibelhut

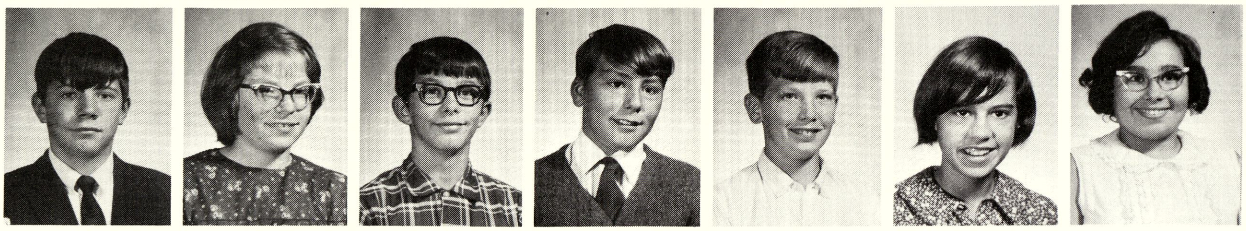

N. Schramm
J. Schultz
C. Shaver
D. Smith
R. Spear
L. Sperling
M. Stack

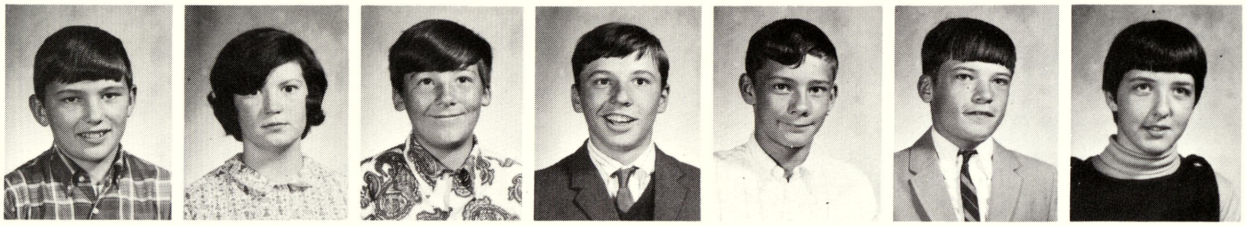

V. Stedry
R. Stone
R. Swisher
S. Taylor
D. Terrian
J. Theisen
D. Trylch

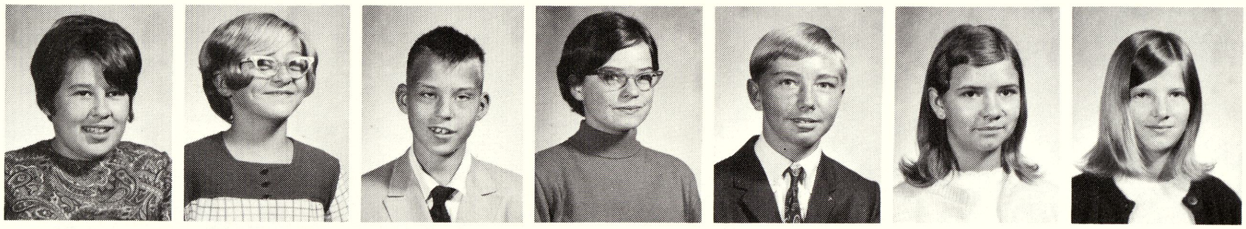

L. Tyra
P. Tyra
G. Van'Y
L. Vercoe
R. Viers
K. Visnaw
M. Visnaw

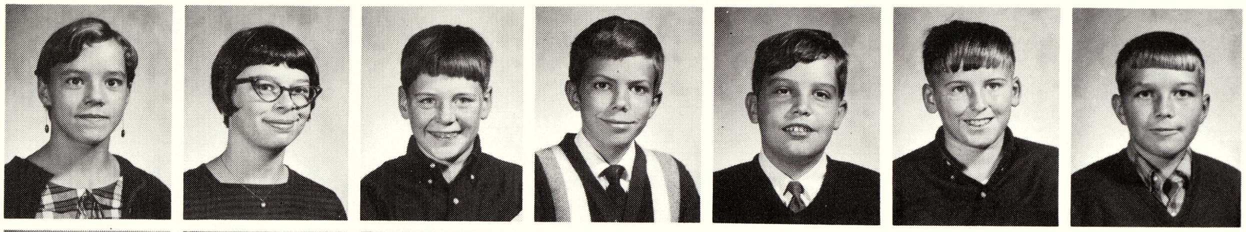

F. Wade
B. Wallaert
B. Waltenburg
T. Webster
C. Weighman
T. Wenzel
J. Wenzel

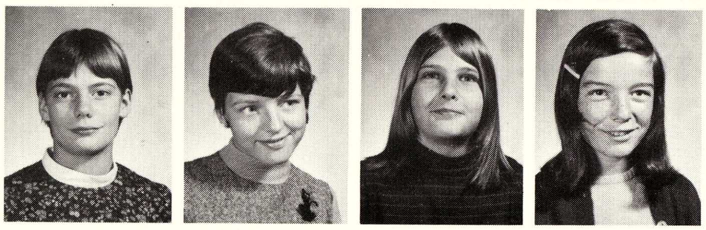

M. Wilson
S. Wiltse
P. Wenkel
V. Yancer

# 7th Grade Snaps

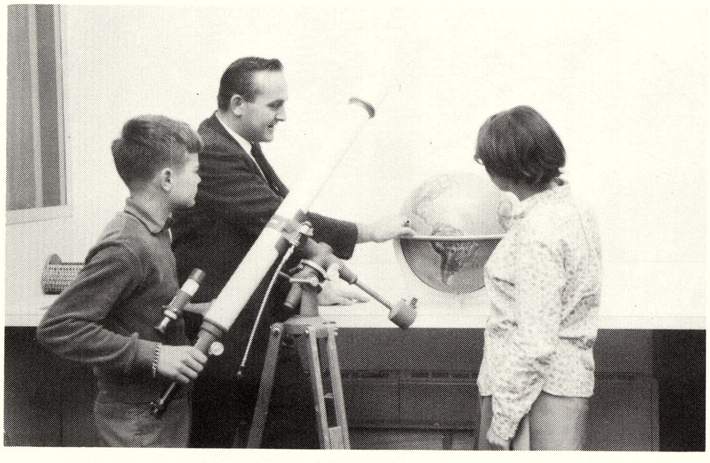

Now at this point ....

Cut that out

Future Homemakers?

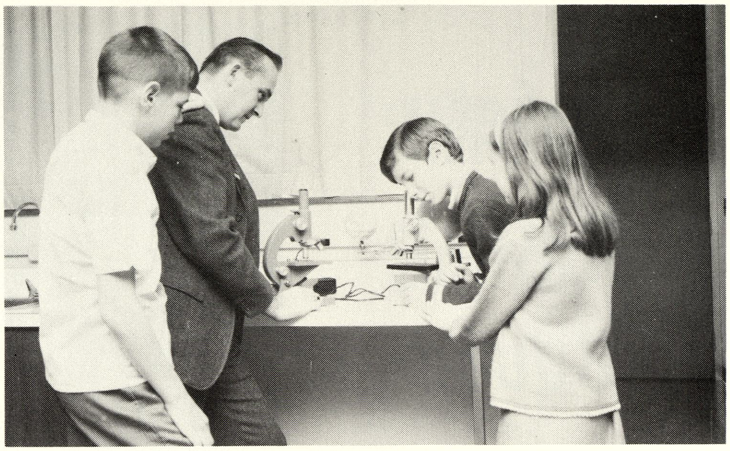

Can you see it?

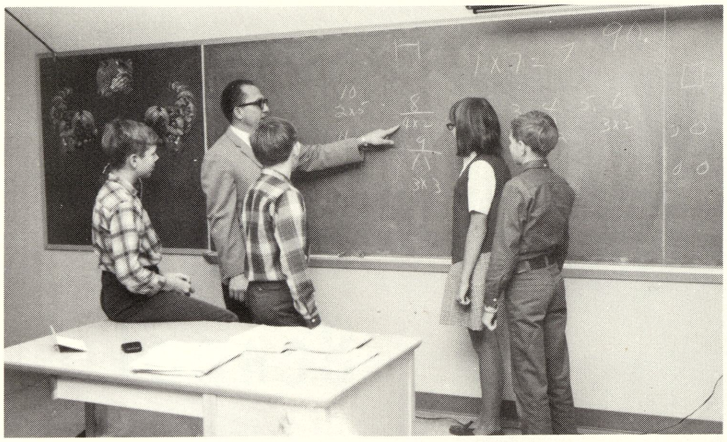

Got it!

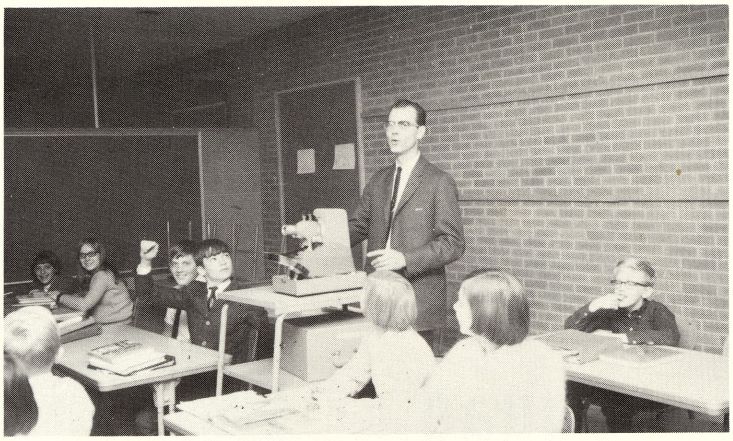

Mr. Kubiak?

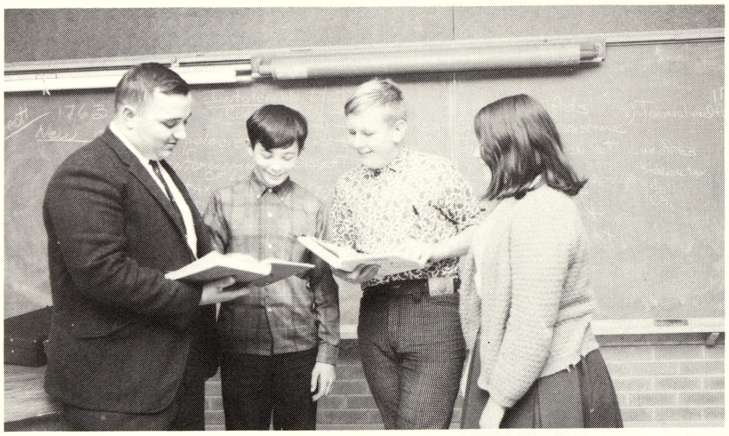

Must be interesting

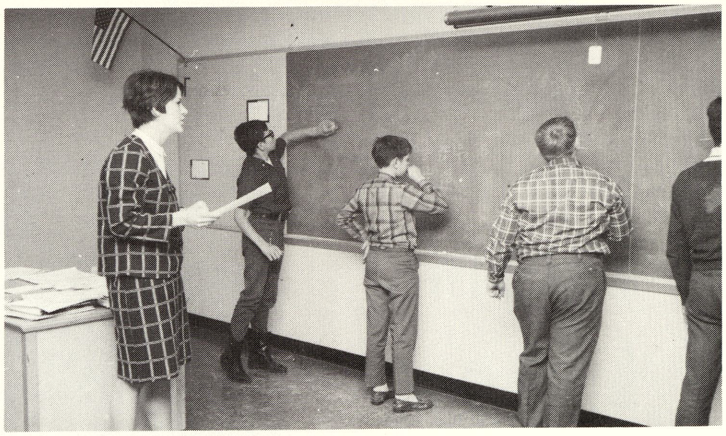

Mathematicians of the future

It's gonna be
a lo-o-ong
day -------

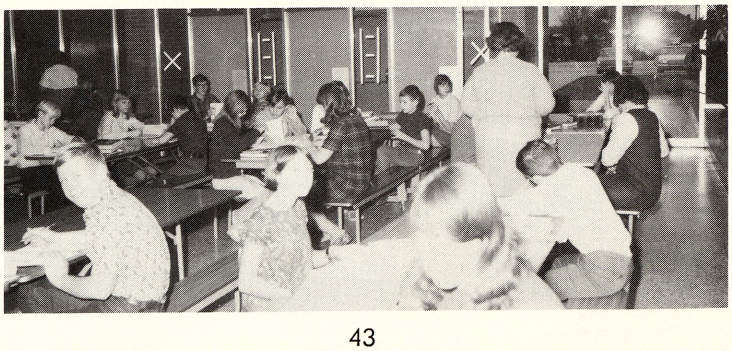

## Safety Patrol Squad

## Swan Creek School

FRONT ROW: Steve Juhas, Chuck Lenk. BACK ROW: Kenny Schram, Kenny Cichosz, Jim Plowman, David Frazer, Craig Oaten.

## Safety Patrol Squad

## Liskow School

FRONT ROW: Nelson Bonner, Bobby Kennedy, Fred LeMaire, Gary Tyra, Mark Martin, Jim Cay. MIDDLE ROW: Steve VanBoxclear, Darrell Crymes, Doug Gunlock, Leon Kraus, Jim Jarecki, Mr. Ederer. BACK ROW: Tom Ballien, Robert Strunk, David Benkert, Terry Talik, Gerald Mattes, John Roby, Danny Haven.

## Liskow

## School

FRONT ROW: Dean Baumgartner, Warren Wyatt, David Castellanos, Bill Chapman. MIDDLE ROW: Steve Pitsch, Lt. Doug Orwig, Capt. Joe Kiple, Phil Yockey, David Case, Mr. Ederer. BACK ROW: Frank Powada, David Terrian, Don Emeott, Alan Baxter, David Piechotte, Jim Miller.

## Safety Patrol Squad

## Shields School

FIRST ROW: R. McCarthy, K. Gauze, B. Moore, D. Rondo, J. Bills, J. Emeott, T. Buckey. SECOND ROW: M. Kellogg, F. DeLong, J. McGillim, D. Peek, A. Woods, D. Clark. THIRD ROW: M. Yancer, Mrs. Willcox, Principal; K. Young, D. Valentine, R. Rondo, S. Schneider, M. Haarer, J. Moore.

## Shields

## School

FIRST ROW: R. Roy, C. Latty, B. Bhirdo, J. Carrick, D. York, J. Deike, S. Davis, T. Carrick. SECOND ROW: S. Gembrowski, K. Spear, T. Schriener (Lieut.), T. McFerson (Capt.), J. Briguglio (Lieut.), B. Schramke, M. Brush, Mr. Thomas (Advisor). THIRD ROW: M. Colpean, J. Van'Y, D. Zietler, R. Johnson, R. Ruppel, T. Schrems, M. Yager, B. Kenel, D. Walton. FOURTH ROW: R. Blackmer, J. Yearta, S. Windy, T. Fuller, G. Chinery, G. Theisen, W. Hildebrant, N. Rice.

## Girls Service Squad

## Shields School

FIRST ROW: M. Duquette, B. Brandt, D. Cook, P. Baker, J. Adsit, L. Hall, R. Haven, C. Buddle, M. Hagen, J. Johnson. SECOND ROW: D. Peek, B. Hamilton, D. Cavanaugh, D. Dierich, L. Yockey, K. Bierlein, J. Marshall, Mrs. Sudhoff (Advisor). THIRD ROW: D. Moore, S. Clairmont, L. Blodgett, K. Diment, C. Lee, D. Ordway, B. Hurry, R. Dice, J. Tyra, L. Griffin, T. Briguglio, P. Lange. FOURTH ROW: C. Theisen, K. Mills, L. Goodwin, C. Stedry, C. Pearson, K. Butyer, S. Teall, T. Giacoletti, P. Yockey, D. Schramm, C. Kragenbrink.

# Girls Service Squad

# Shields School

FIRST ROW: P. Werner, K. Vohwinkle, D. Hirschman, C. Day, B. Ackley. SECOND ROW: J. Kellogg, B. Haft, V. Doyle (Lieut.), L. Dilley (Capt.), J. McGarrity (Lieut.), C. Fletcher, K. Easterling, Mrs. Sudhoff (Advisor). THIRD ROW: K. Milbrandt, D. Ofstedal, K. Collver, E. Voelker, S. Hatfield, D. Visnaw, L. Barager, L. McDermott, K. Paulas, R. Waltenburg. FOURTH ROW: C. Moore, R. Spear, K. Markey, K. Cavanaugh, B. Schultz, D. Peek, V. Brush, C. Clement, P. DeLong, J. Stone.

# Girls Service Squad

# Liskow School

FIRST ROW: C. Jacques, K. Morrison, R. Figueroa, C. Freier. SECOND ROW: P. Albosta, Mrs. Crampton (Advisor), L. Slabaugh, K. Kelly, K. Hillert, M. Budd. THIRD ROW: D. Ruppel, B. Sanford, L. Wenzel, D. Dietzel, S. Hyzer. FOURTH ROW: C. Barrager, H. Bibow, C. Johnson, C. Garcia, K. Beythan, P. Hoffman, S. Chapman.

# Liskow School

FIRST ROW: D. LeMaire, G. Hernandez, K. Case, P. Lonsway. SECOND ROW: Mrs. Crampton (Advisor), L. Hoffman, C. Mockridge, D. Kundinger, M. Sollner, J. Lee. THIRD ROW: J. Garno, L. McMillan, K. Loehr, C. Lawrence, L. Smith. FOURTH ROW: S. Leaman, S. Landman, C. McCurdy, S. Wellman, G. Clark, D. Kettlehut.

# Student Council
# Shields Junior High

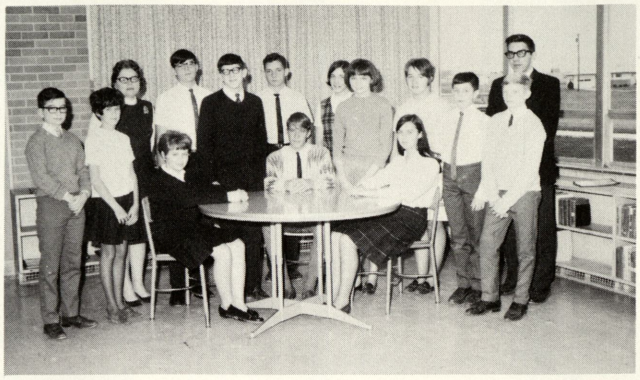

BACK ROW: Gary Jakes, Karen Gauze, Mrs. Stearns, Advisor; Richard Bofferding, Fred LeMay, Jim Gardener, Sue Arft, Marilyn Orr, Tracy Deike, Jim Lange, Steve Loehr, Mr. Brosofski – Shields Junior High Principal. FRONT ROW: Barbara Johnson, Randy Fuller, Cindy Pittman.

# Yearbook Staff
# Shields Junior High

BACK ROW: Jill Benson, Advertising Editor; Cindy Pittman, Staff; Kerry Seager, Staff; Pat Bohinski, Staff; Marilyn Orr, Staff; Neva Valentine, Assistant Editor; Ann Lyvere, Subscriptions; Mr. Johnson, Advisor; Dennis Rexius, Assistant Photo Editor. FRONT ROW: Diane Miller, Staff; Pat Gallager, Photo Editor; Richard Bofferding, Editor; Pat Jarecki, Subscriptions.

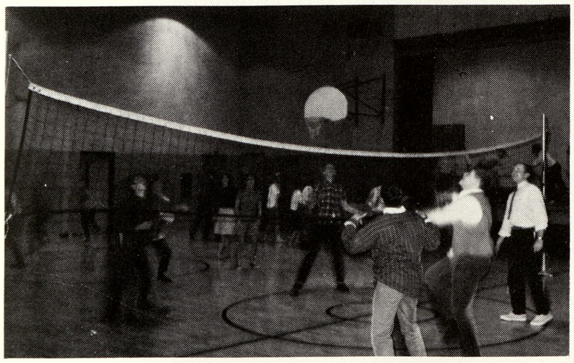

# Play Night at the Junior High

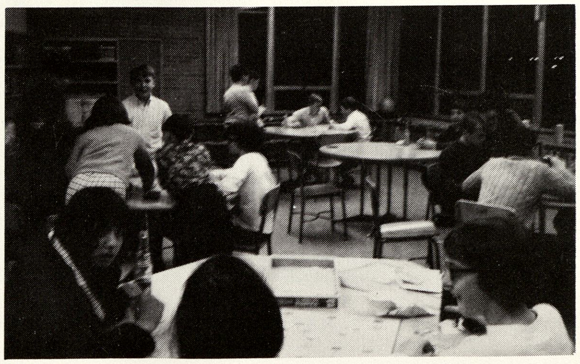

# Shields Junior High

## Cheerleaders

SENIOR CHEERLEADERS
BACK ROW: Debbie Ofstedal, Nancy Favara, Karen Allen. FRONT ROW: Jodi Root, Pat Gallagher, Neva Valentine.

CHEERLEADERS
Debbie, Nancy, Karen, Jodi, Pat, Neva.

JUNIOR CHEERLEADERS
BACK ROW: Julie Kipel and Sally Schultz. FRONT ROW: Sue Gustin, Linda Latavala, Ann Miller, Dixie Ofstedal.

CHEERLEADERS
Sue, Dixie, Linda, Ann, Julie, Sally.

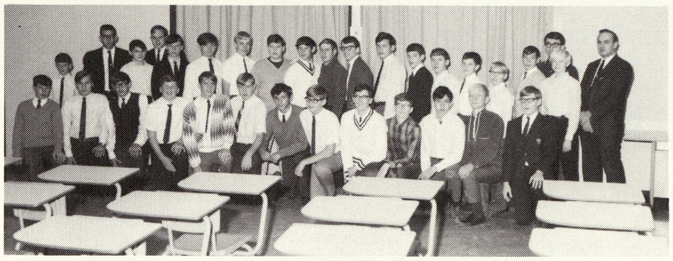

SHIELDS JUNIOR HIGH LETTERMEN'S CLUB

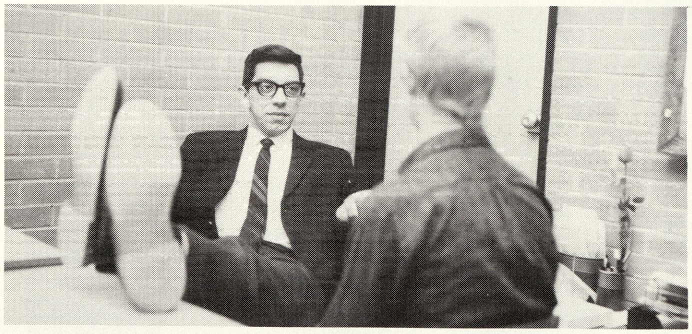

Lecture-In

Rush hour at the office

# Homecoming Queen And Court

HOMECOMING QUEEN & COURT
Left to right: Debbie Ofstedal, Sue Gustin, Kathy Luplow, Sally Schultz, Rene'e Chinery and Queen Jean Miller. Absent: Linda Latvala.

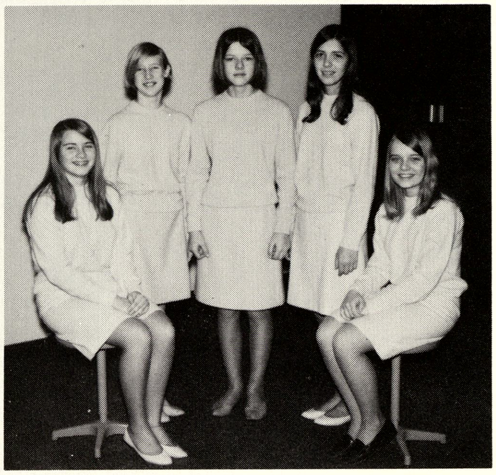

HOMECOMING COURT
Left to right: Dixie Ofstedal, Sue Gustin, Kathy Luplow, Sally Schultz and Rene'e Chinery. Absent: Linda Latvala.

# Shields Junior High

# Homecoming Queen

# Miss Jean Miller

HOMECOMING QUEEN
JEAN MILLER

JUNIOR HIGH LIBRARIANS
Left to right: Dixie Ofstedal, Mrs. Nicholson, Barb Johnson, Tracey Deike, Ann Miller, Janet Yancer, Lois Bills, Renee Chinery and Julie Gorney.

# Shields Jr. High Tackle Football Teams 1967-68

FRONT ROW: W. Kuzbiel, S. Todd, P. Jarecki, D. Kross, R. Fuller, K. Gorney, R. Bofferding, Trainer. BACK ROW: S. Dice, J. Tyra, M. Orwig, D. Emeott, D. Schramm, T. Even, M. Schultz, P. Marshall, C. Jerry, W. Dominguez, W. Shattuck, Manager; B. Walton, Mr. Austermann, Coach.

# 7th & 8th Tackle Football Team

BACK ROW: D. Johnson, Manager; D. Casavan, T. Hatfield, A. Munro, W. Schramm, S. Taylor, J. Theisen, T. Wenzel, R. Spear, S. Loehr, J. Gardner, Manager; Mr. Emerson, Coach. MIDDLE ROW: R. Hill, J. Vohwinkle, B. McQuiston, R. Hill, R. Barnhart, R. Emeott, M. Uribe, R. Schibelhut, T. Frick, M. Martin, J. Lange. FRONT ROW: R. Viers, J. McFerson, J. Harden, R. Zeitler, J. Jordan, B. Parker, R. Sedgwick, D. Favara, M. Eddy, B. Ecker.

# Shields TackLe Football Team In Action

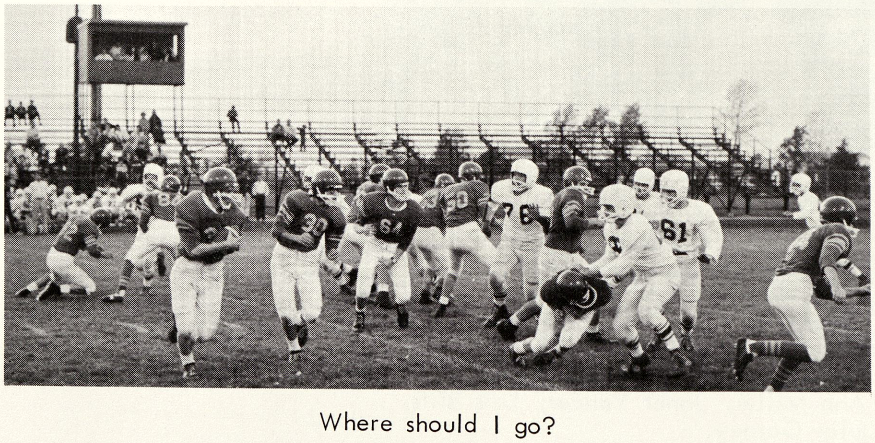

Where should I go?

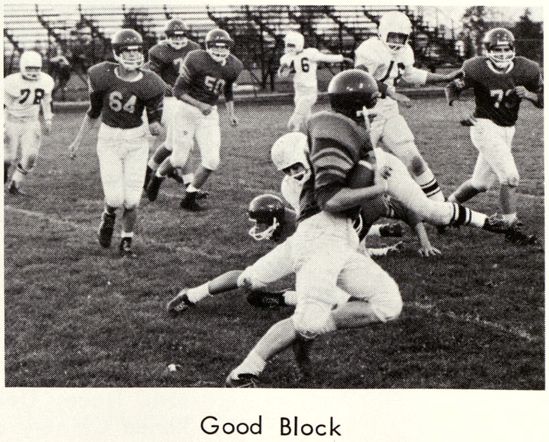

Good Block

# Seventh Grade Basketball Team
# 1967-68

BACK ROW: Mr. Humphery, Coach; M. Eddy, B. McKay, R. Schibelhut, D. Kwater, D. Terrian, J. Jordan, T. Wenzel, R. Hill. FRONT ROW: S. Colpean, R. Hatfield, M. Rusmisel, R. Viers, R. Spear, J. McFerson, D. Markle.

# Eighth Grade Basketball Team
# 1967-68

BACK ROW: Mr. Emerson, Coach; D. Schultz, J. Vohwinkle, R. Barnhart, R. Emeott, J. Stevens, M. Uribe, B. McQuiston, J. Chapman, Manager. FRONT ROW: J. Lange, D. McQuinn, T. Hatfield, T. Frick, G. Metzger, R. Sedgwick, R. Zeitler.

# Senior Basketball Team
# 1967-68

BACK ROW: Mr. Debozy, Coach; T. Schomaker, J. Sperling, S. Todd, D. Kross, P. Jarecki, K. Gorney, M. Schultz, R. Fuller, Manager. FRONT ROW: M. Lemaire, D. Rossow, D. Emeott, B. Shattuck, W. Harrington, T. Brownrigg, J. Schmidt.

# Snaps

SHIELDS ELEMENTARY TRACK MEET

Where is your whistle?

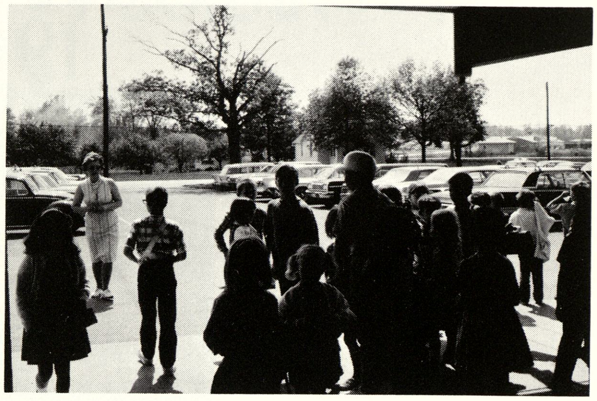

Anyone for a game of cards?

One-two-three-cut!

## BUS DRIVERS

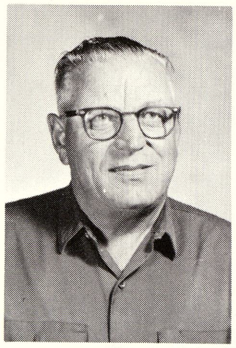

MR. BORM

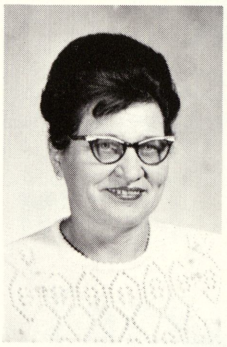

MRS. CLARK

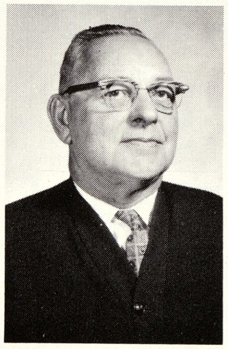

MR. HUBBARD

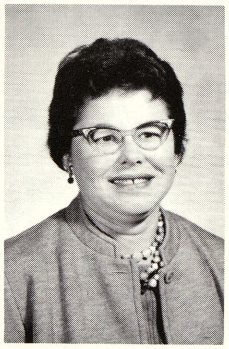

MRS. KRAGENBRINK

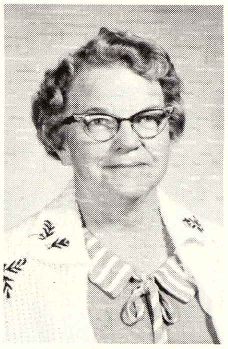

MRS. KROSS

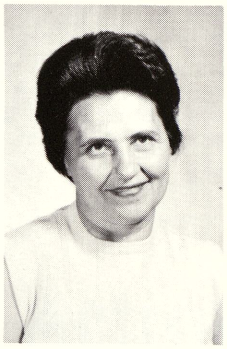

MRS. KUNDINGER

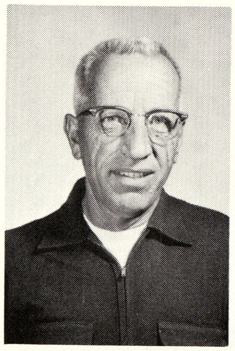

MR. MARTIN

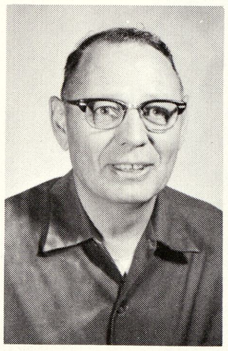

MR. PFLUEGER

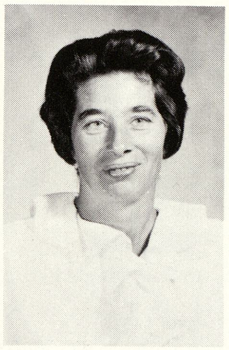

MRS. PIETRAS

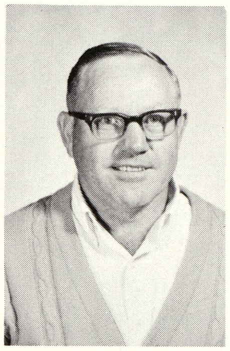

MR. PIETRAS

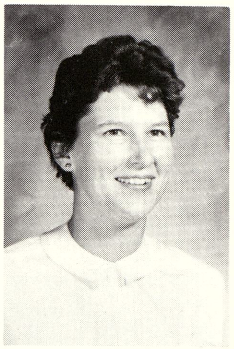

MRS. SULLIVAN

ADMINISTRATION OFFICE

SECRETARIES

MRS. HART

MRS. STEFFEN

MRS. DONALDSON
Shields Elementary

MRS. FRICK
Shields Elementary

MRS. EGERER
Liskow Elementary

MRS. PERRY
Carr Elementary

MRS. DICE
Shields Junior High

ABSENT

MR. & MRS. MORFORD
Carr Custodians

MR. KOPSCHITZ
Shields Junior High

MR. ALLEN
Shields Elementary

MR. B. PFLUEGER
Shields Elementary

MRS. COMISKY
Liskow Elementary

CUSTODIANS

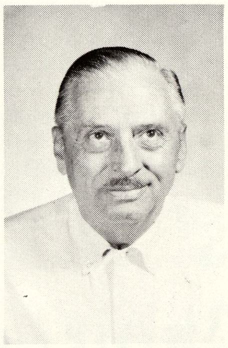
MR. McCREADY
Shields Junior High

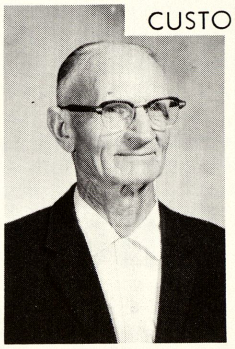
MR. MARKS
Shields Junior High

MRS. CROSS
Jordan
Swan Creek

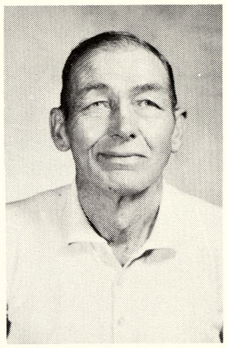
MR. COMISKY
Liskow Elementary

MRS. CHERRY
Shields Elementary

MRS. JOHNSON
Shields Elementary

MRS. LANGE
Liskow Elementary

MRS. McGARRITY
Shields Elementary

MRS. MEGERLE
Carr Elementary

COOKS

MRS. BOWDEN

MRS. ENGEL

MRS. FLETCHER

MRS. HAVENS

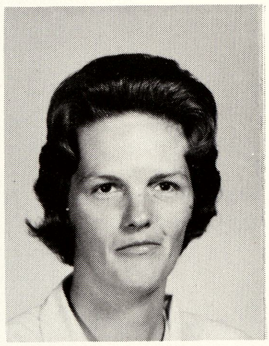
MRS. HECKMAN

MRS. KUTSCH

# Swan Valley Elementary Band

STANDING: Albert Woods, Miss Kemph, David Roberts, Robert Rondo, Tim Schultz, Greg Theisen, Buddy Bhirdo, Northrup Rice, Steve Davis, Krista Markey, Kathy Easterling. SEATED: Kathy Cavanaugh, Kim Vohwinkle, Debbie Hirshman, Connie Moore, Karen Milbrandt, Bunnie Baragar, Lyn Dilley. ABSENT: Kathy Beythan, Michelle Budd, Donna Ketelhut, Susan Landman, Kathy Loehr, Cathy McCurdy, Barb Sanford, Dane Babcock, Debbie Deitzel, Barb Freies, Jody Garno, Dan Haven, Kinda Hoffman, Charlotte Johnson, Michelle Sollner, Jeff Carrick, Kitty Culver, Brenda Lasecki, Judy Stone, Mark Martin, Tom Ballien, Leon Krause, Bob Strunk, Dale Buddle, Sally Gardner, Walter Hildebrant, Jim Moore, Dennis Peek, Randy Ruppel, Nelson Bonner, Bobby Kennedy, David Piechotte, John Roby, Tom McFerson, Mark Hicks.

# Shields Jr. High Choir

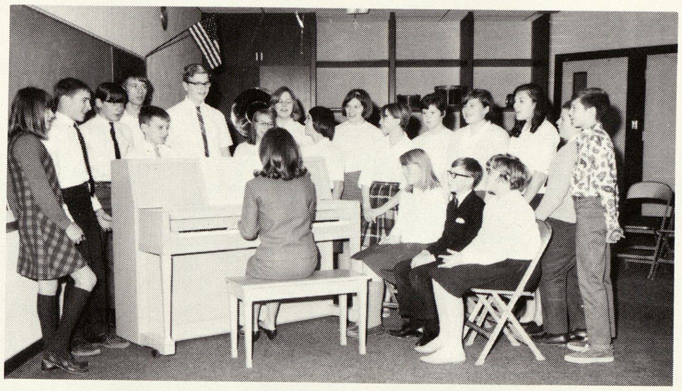

STANDING: Martha Merkiel, Gary Beyersdorf, Norm Schramm, Fred Kehr, Dave McGillem, Gary Johnson, Kathy Younk, Janis Musolf, Kay Metzler, Carol Hatfield, Ruth Wade, Reba Stone, Sue Easterling, Vivian Melton, Jeff Morford, Harold Kistler. SEATED: Miss Kempf, Debbie Heckman, Tim Trumble, Debbie Juhas. ABSENT: Jim Stevens.

# Shields Junior High Band

# 1967-68

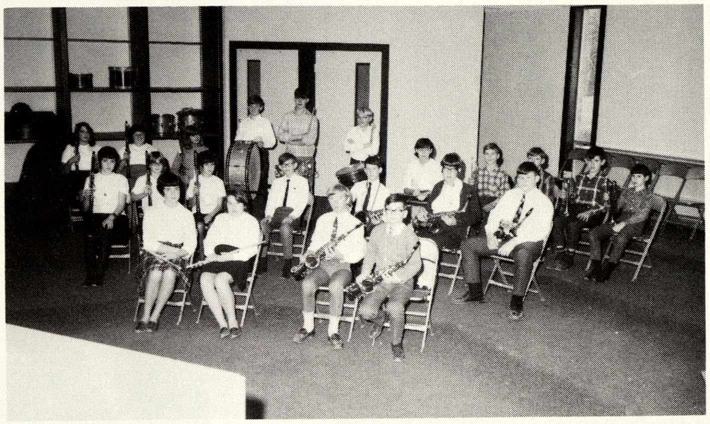

FRONT ROW: Lisa Coleman, Lynette Tyra, Ronnie Viers, Greg Jakes. MIDDLE ROW: Debbie Trylch, Peggy Hale, Karen Gauze, Mark Kirchheim, John McFerson, Susan York, Randy Schibelhut. BACK ROW: Kathy Marshall, Vickie Easterling, Cherie Goodwin, Roger Spear, David Dennison, Ricky Pahssen, Christine Picardi, Steve Ireland, Leonard Hoffman, Britt Haft, David Jerry.

# Shields Junior High Band

# 1967-68

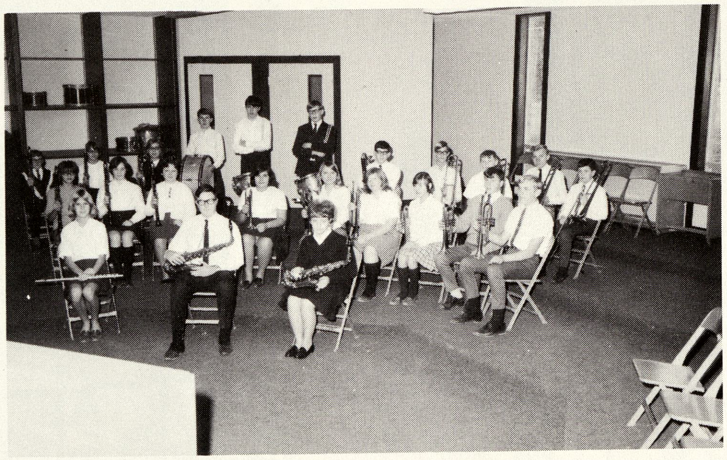

BACK ROW: Gary Schmidt, Jo Miller, Cora Heinmoeller, Ralph Zeitler, Curtis Jerry, Bill McQuiston, Fred LeMay, Jim Benson, Roger Cox, Larry Davis, Jim Lange. MIDDLE ROW: Sue Mitchell, Shelley Capen, Sharon Budd, LuAnn DeLong, Linda Davis, Penny Morgan, Debbie Roberts, Tom Frick, Paul Marshall. FRONT ROW: Jill Benson, Glen Hale, Barb Johnson. ABSENT: Bill Dennison, David Biehringer.

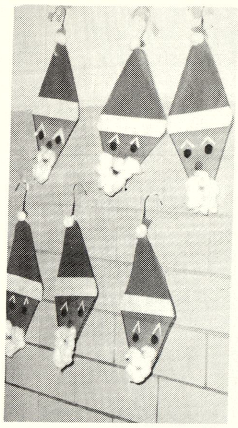

kitten lesson
wolf ink
vegetable meadow
step crumb
pears earth

SUGAR AND SPICE

# Snaps

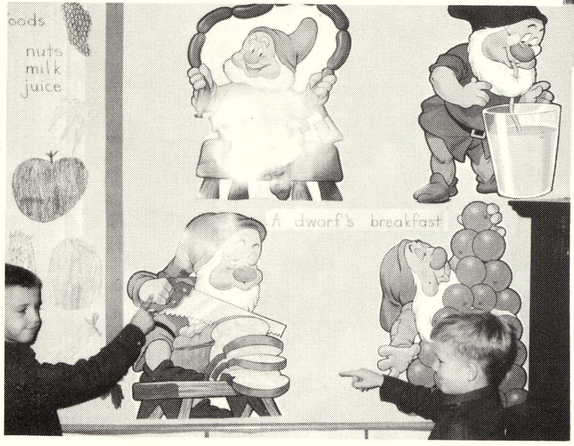
foods
nuts
milk
juice
A dwarf's breakfast

SNAPS

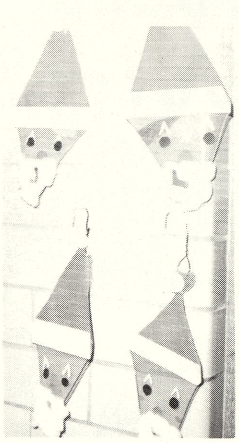

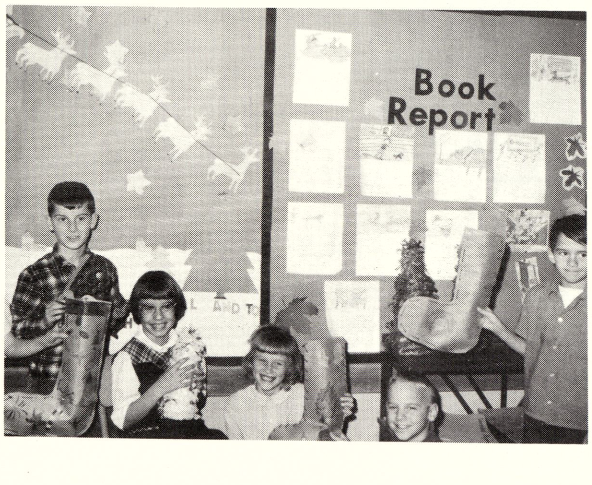
Book Report

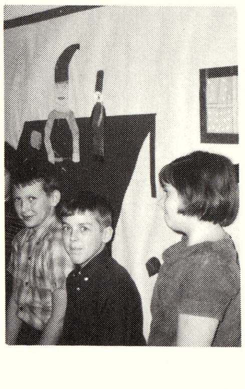

HAPPY New

# ELEMENTARY SCHOOL SNAPS

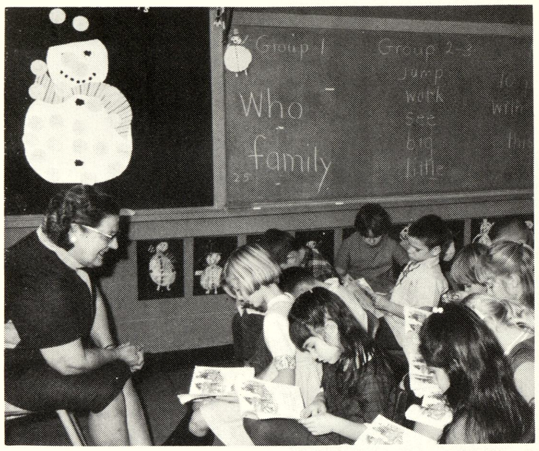
Group 1
Group 2-3
Who
family
jump
work
see
big
little

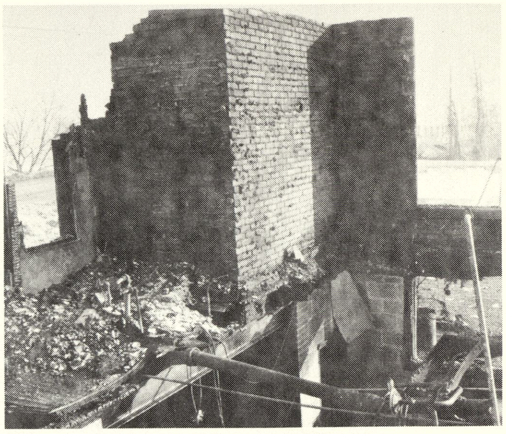

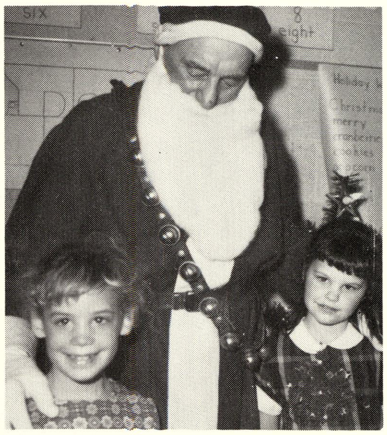

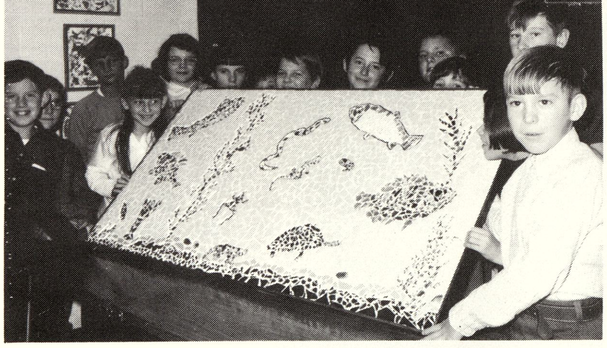

ELEMENTARY

Saginaw Mich Miles 1000
SKI Doo

SNAPS

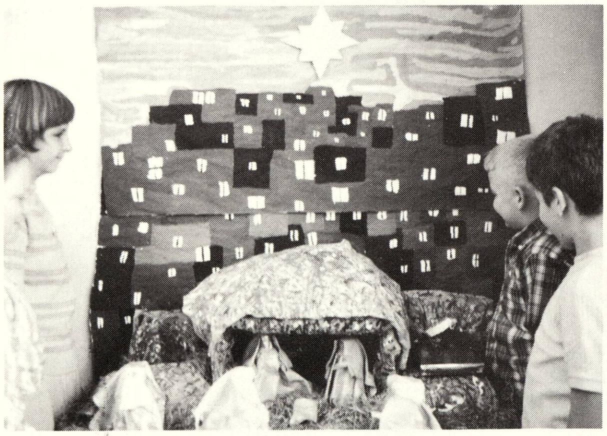

## CARR ELEMENTARY

### Mrs. Rossi - Kindergarten A.M.

T. Barrett
R. Beieler
B. Benkert
B. Bolger
D. Burger
B. Demand
J. Donahue

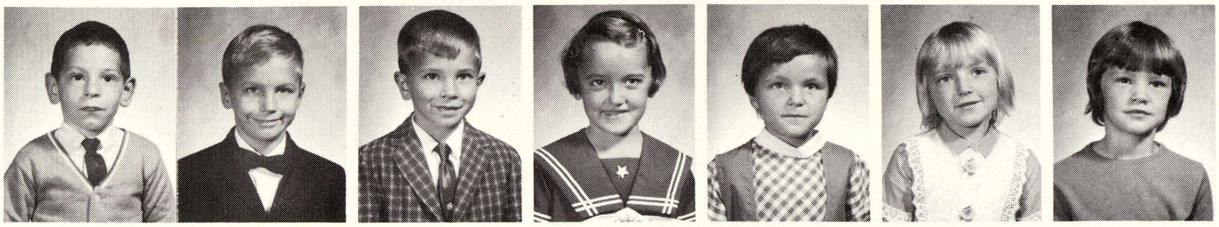

F. Egerer
M. Ellis
D. Gosen
C. Hart
V. Hoffman
D. Jewell
D. Kalahar

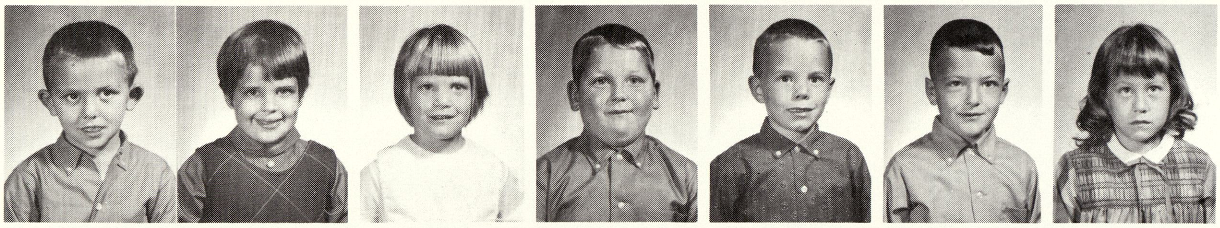

K. Kaufman
J. Kirby
S. Kretz
S. LaDouce
D. Lail
K. LeMaire
K. Nash

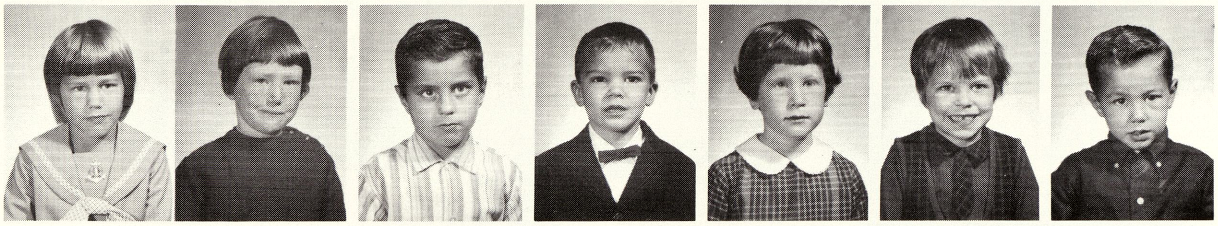

T. Northrup
P. Patterson
G. Reed
L. Root
P. Ross
K. Webster
J. Wheeler

### Mrs. Snider - Kindergarten P.M.

M. Avila
D. Binder
D. Bouliew
M. Burns
S. Bussinger
C. Cranmer
K. Crawford

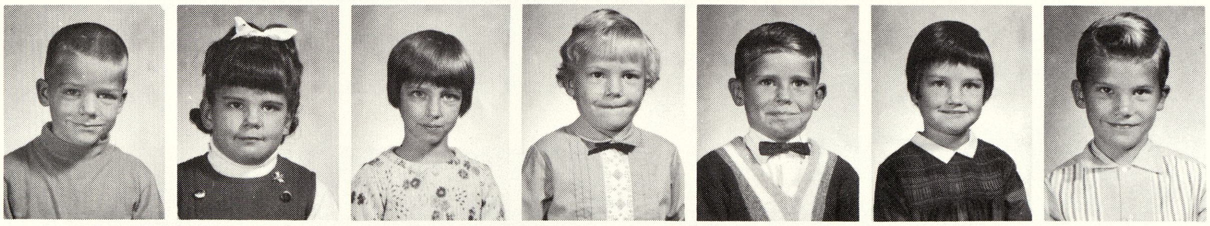

M. Ederer
A. Frost
D. Hanysak
B. Hazelhun
J. Humpert
A. Kahl
F. Kirkey

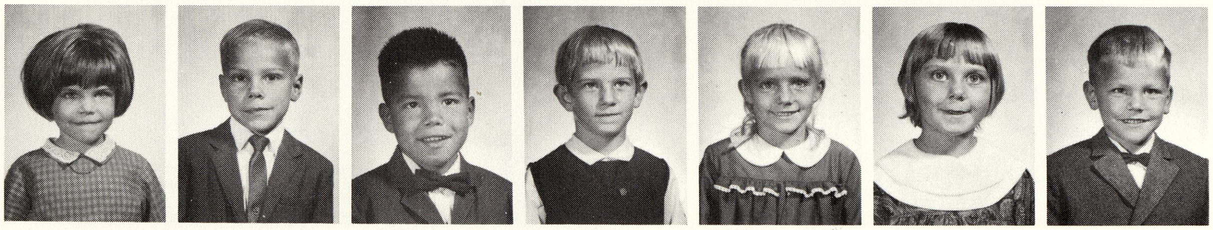

T. Kirkey
R. Klenke
R. Kueger
L. Pack
V. Pahssen
A. Payne
S. Rich

S. Roll
P. Rowe
T. Spear
A. Stroebel
J. Temple
N. Wolfgram

## Mrs. Sheltraw - First Grade

K. Avila
S. Ballosh
M. Beieler
R. Benkert
L. Berkobien
R. Binder
L. Bolger

P. Bouliew
D. Bussinger
L. Cay
B. Cranmer
D. Hart
D. Hoffman
M. Johnson

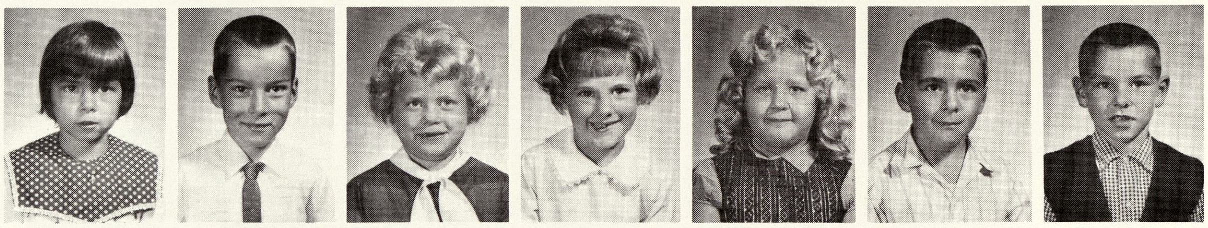

D. Kalahar
T. Klenke
T. McInerney
J. Northrup
S. Oliver
D. Reed
J. Richmond

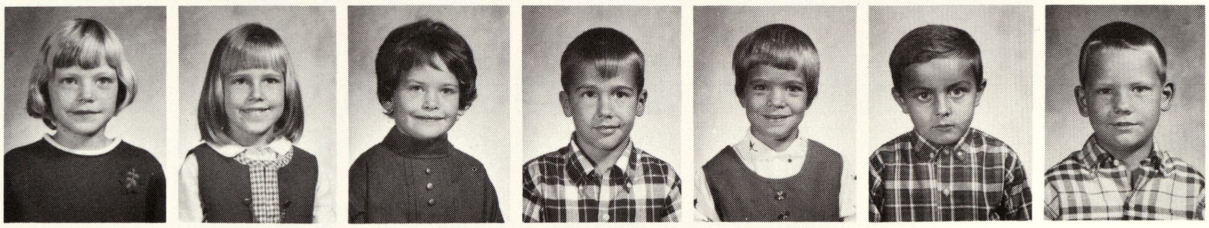

J. Roberts
C. Samaniego
S. Todd
S. Twietmeyer
C. Wietfeldt

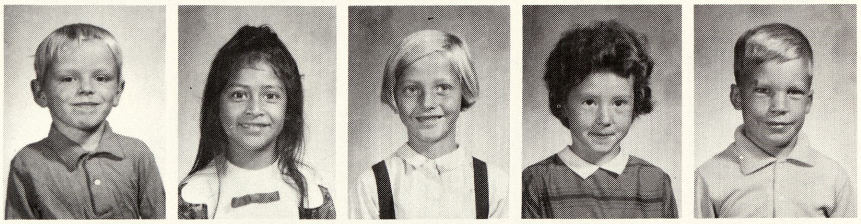

## Miss Hoffman - Second Grade

P. Benkert
B. Bieri
D. Binder
K. Bingham
J. Brady
M. Brady
L. Budd

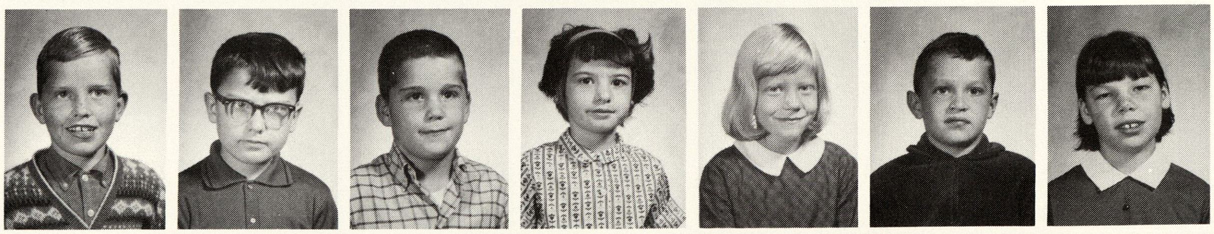

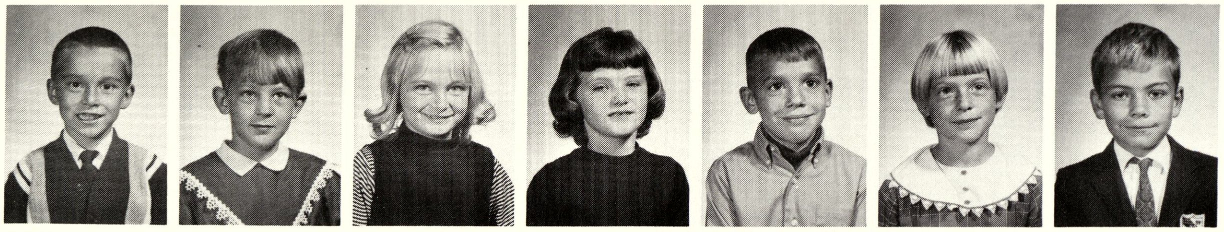

M. Bussinger
D. Gunlock
S. Hepinstall
J. Kalahar
B. Kennedy
M. Ketelhut
P. Martin

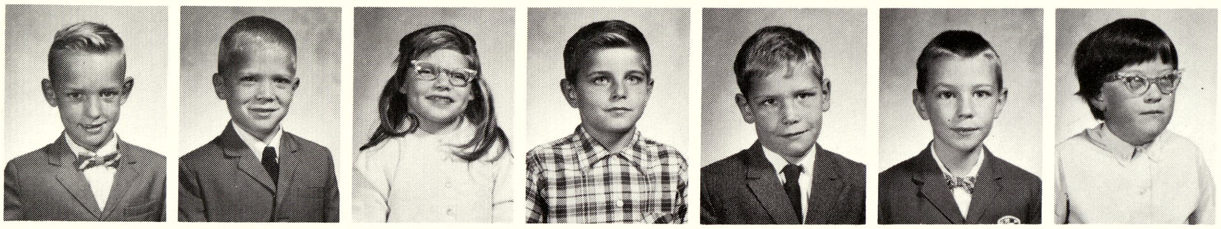

R. Napora
E. Oliver
C. Plamp
J. Reed
M. Rich
R. Rieger
C. Rowe

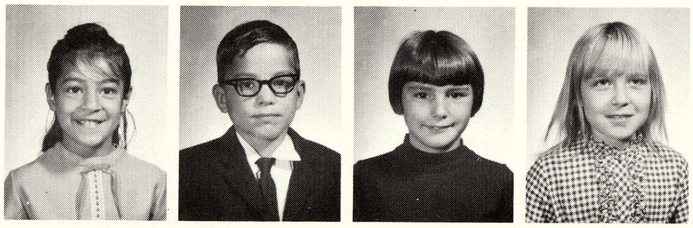

O. Samaniego
W. Schrems
S. Smith
C. Wright

## Mrs. Manning - Third Grade

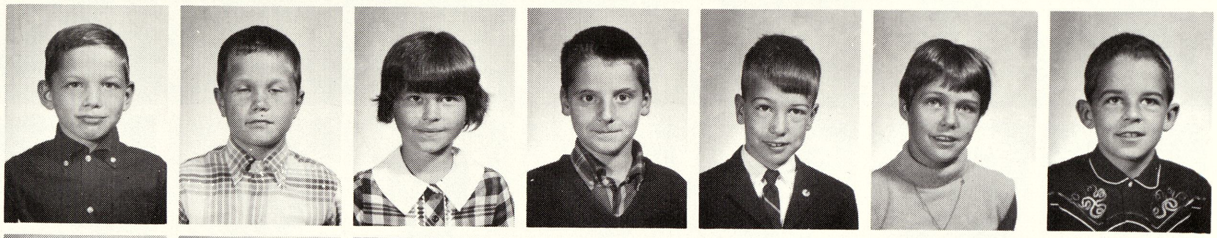

P. Benkert
D. Binder
R. Binder
J. Brandle
K. Brown
P. Clark
C. Crawford

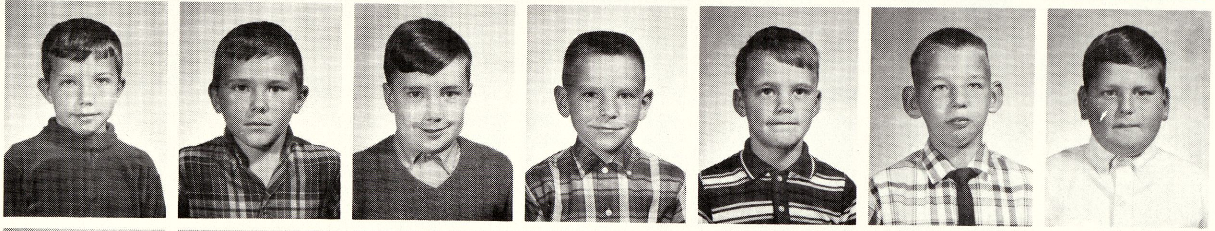

J. Ferchau
S. Hoffman
R. Holly
B. Johnson
D. Kalahar
D. Krieger
B. LaDouce

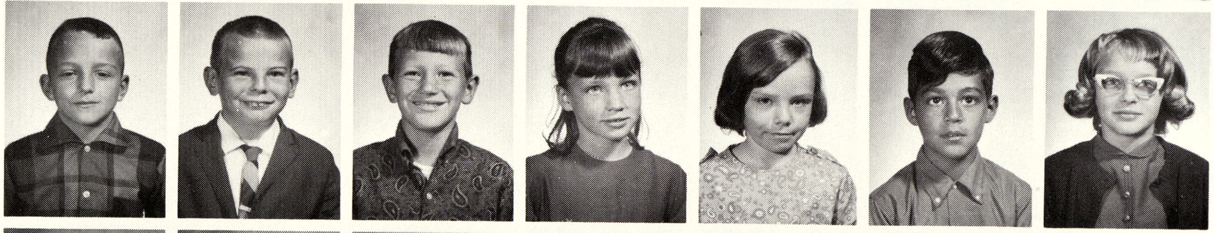

S. LeMaire
T. Morford
T. Merkiel
G. Napora
K. Roberts
J. Samaniego
M. Sammons

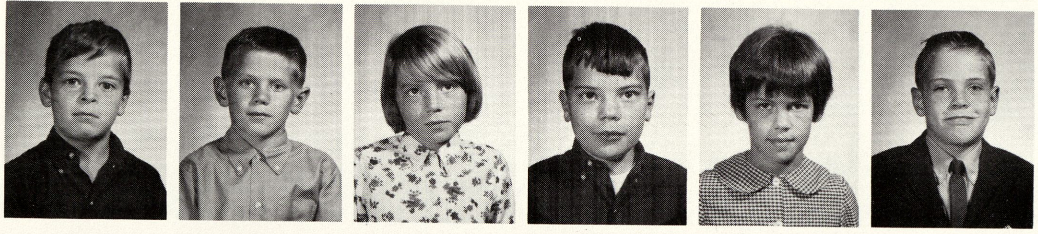

J. Schrak
B. Simecki
J. Smith
B. Snider
S. Spence
T. Vanderwall

## Mrs. Gallagher - Second Grade

J. Andrews
R. Benkert
C. Clark
C. Cranmer
D. Crawford
N. Demijohn
S. Day

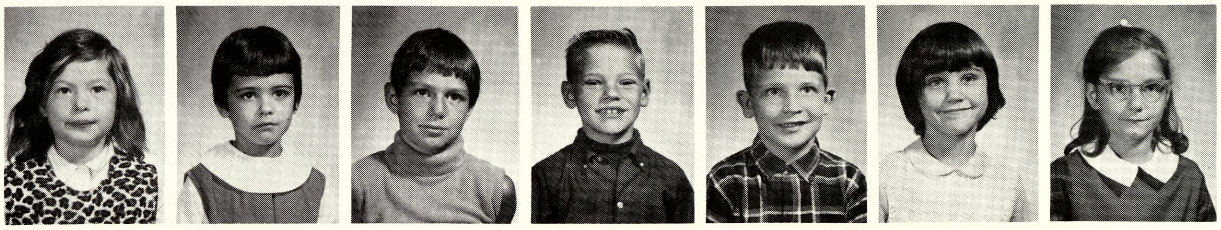

T. Dempsey
L. Ellis
B. Fairchild
W. Feit
R. Harris
H. Jacobs
B. Krugielki

K. LaHaie
C. Melton
C. Miller
S. Murphy
T. Muter
M. Nilson
V. Ordway

J. Payne
F. Reis
P. Roberts
R. Rossow
T. Scott
C. Sims
T. Smith

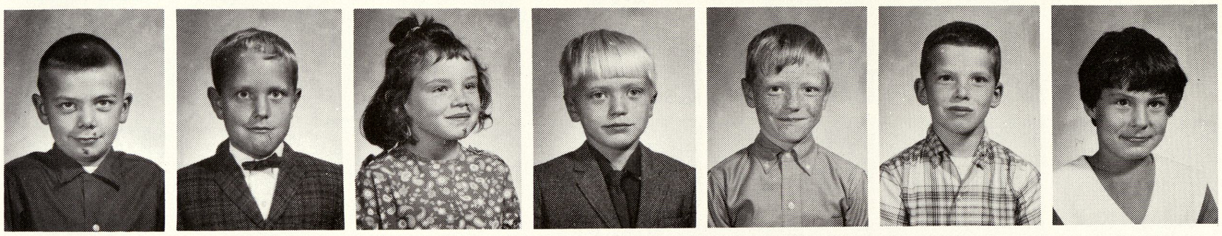

D. Wolfgram

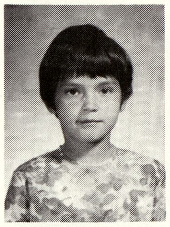

## Mr. Ewald - Fourth Grade

K. Barrigar
J. Bell
L. Burgess
R. Cay
G. Gunlock
B. Hart
F. Hart

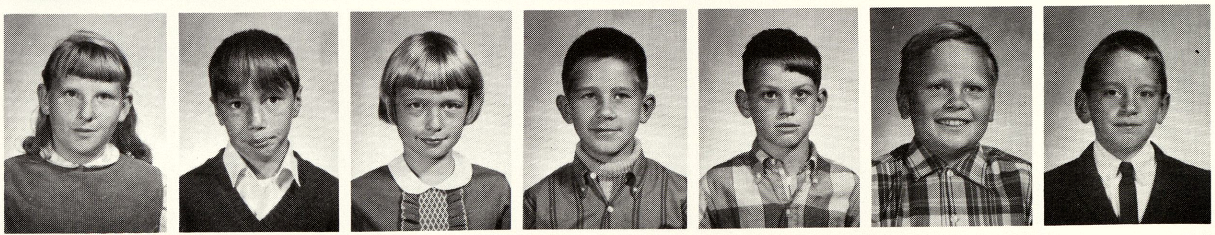

S. Haselhuhn
G. Hoffman
K. Kessler
R. Klein
M. Lawrence
D. Lazzaro
C. Miller

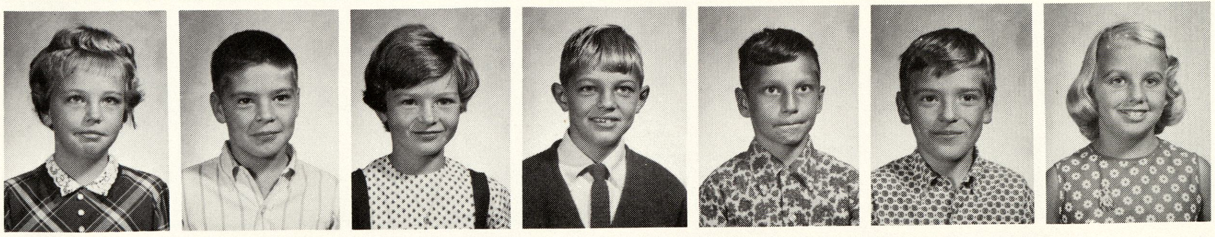

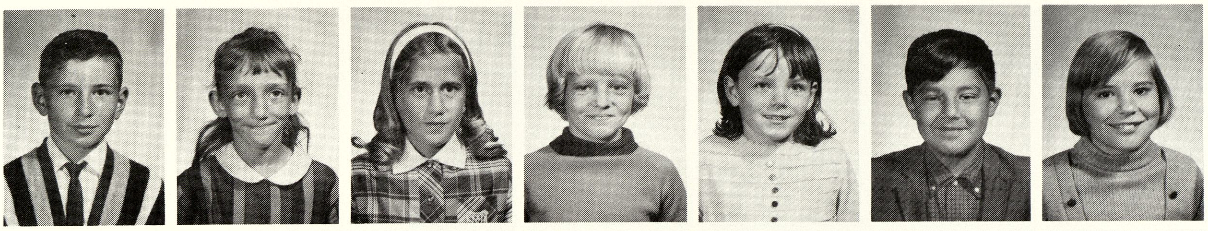

R. Mockridge
D. Napora
T. Northrup
T. Pahssen
D. Roberts
J. Samaniego
E. Schrems

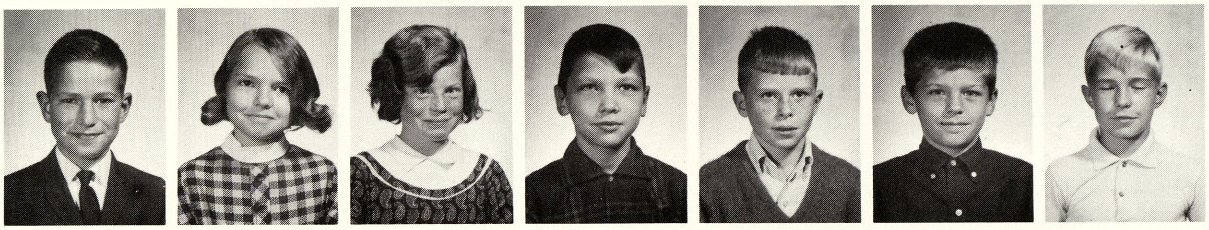

R. Slumka
S. Stoklosa
K. VanBocxlaer
D. VanEpps
R. Wallaert
K. Wenzel
B. Wright

## Mr. Williams - Fifth Grade

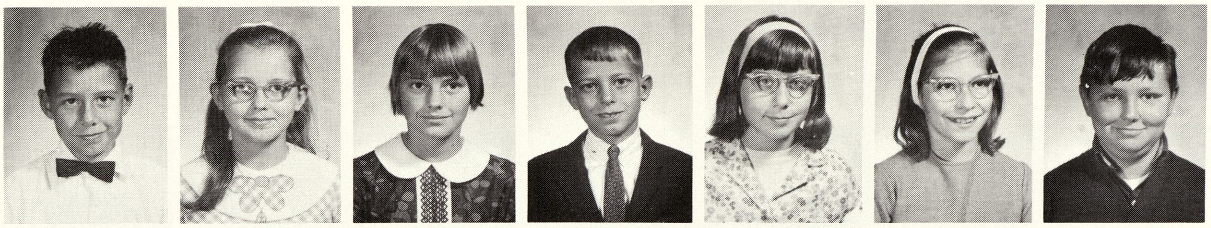

G. Bayn
K. Benkert
P. Binder
D. Brady
D. Brandle
P. Day
A. Dijak

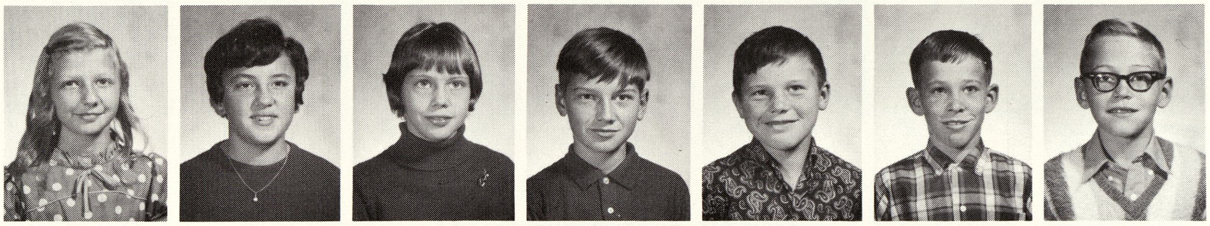

D. Eaton
S. Hart
W. Harrington
A. Hellwig
T. Hoffman
D. Johnson
M. Jusckiewicz

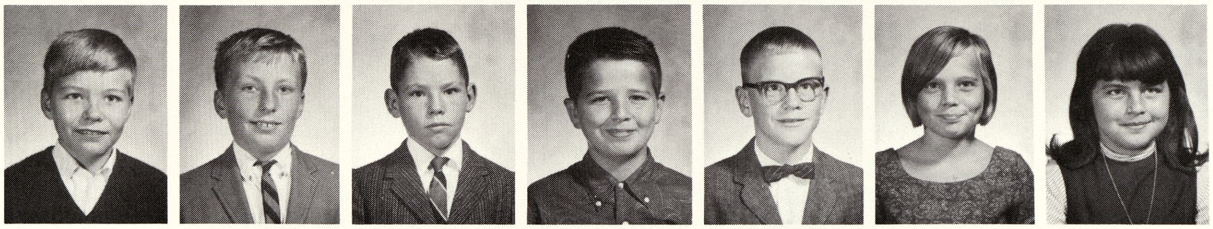

M. Kessler
R. Martin
M. Megerle
R. Miller
T. Muter
K. Pahssen
M. Reed

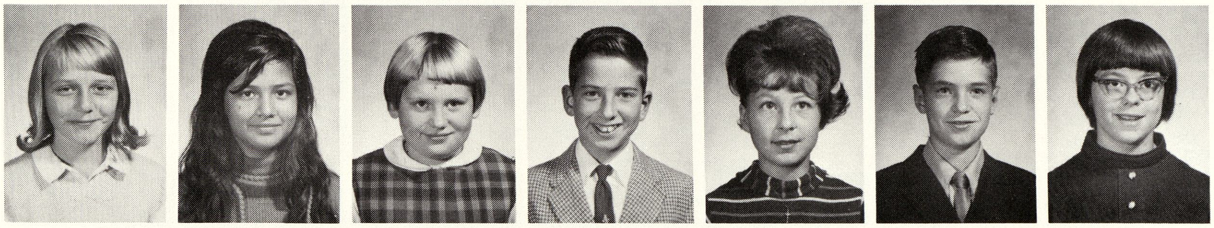

J. Roby
D. Samaniego
K. Simecki
W. Slumka
L. Wagner
R. Vanderwall
A. Wallaert

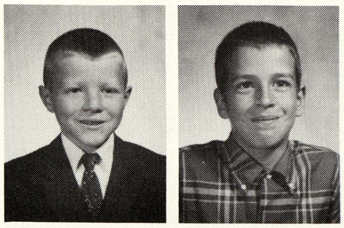

M. White
J. Wolfgram

# JORDAN ELEMENTARY

## Mrs. Foess - First Grade

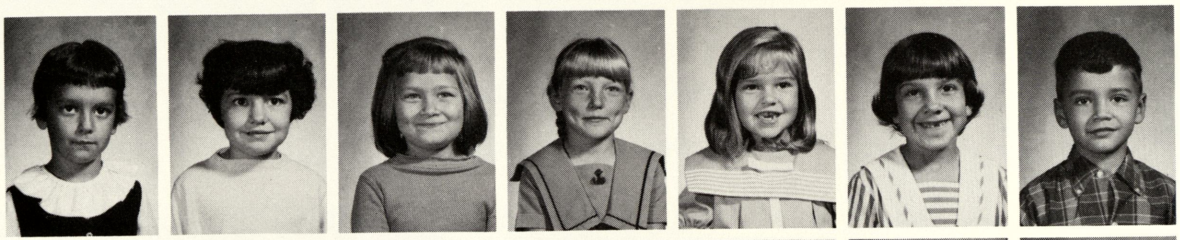

K. Benkert
D. Bingham
T. Bohinski
J. Carlton
D. Clairmont
K. Crymes
S. Dempsey

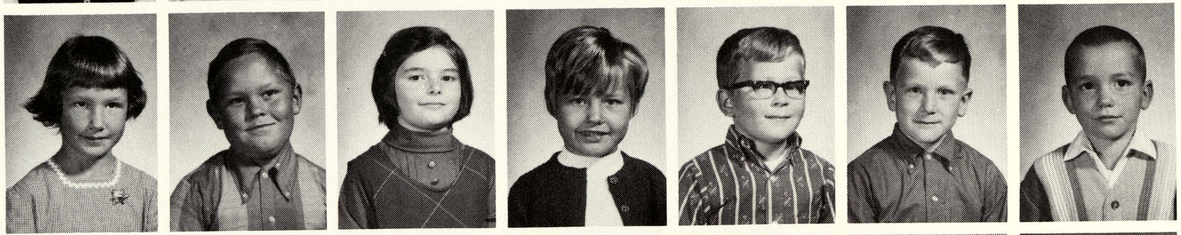

J. Emeott
R. Glesmer
R. Hall
T. Hirschenberger
S. Kaufmann
J. Kelly
J. Murphy

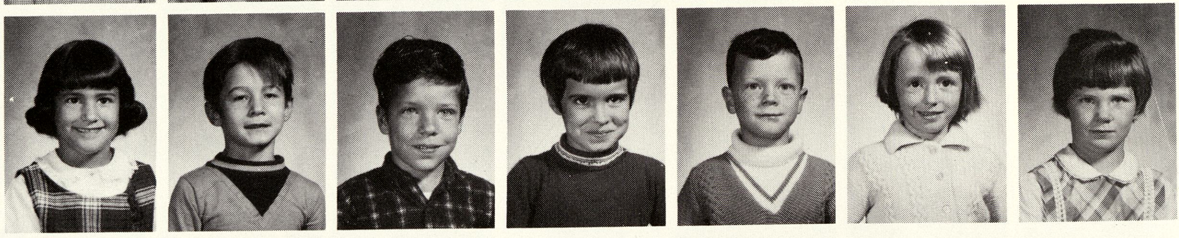

M. Nowak
T. Pearson
J. Pepin
T. Pratt
J. Root
C. Scott
K. Sims

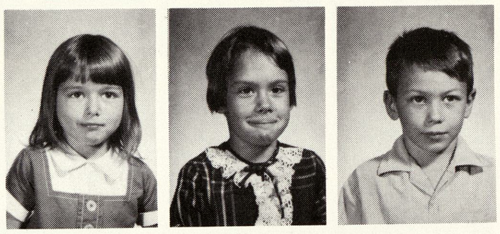

D. Smith
S. Smith
P. Webster

## Mrs. Sanford - First Grade

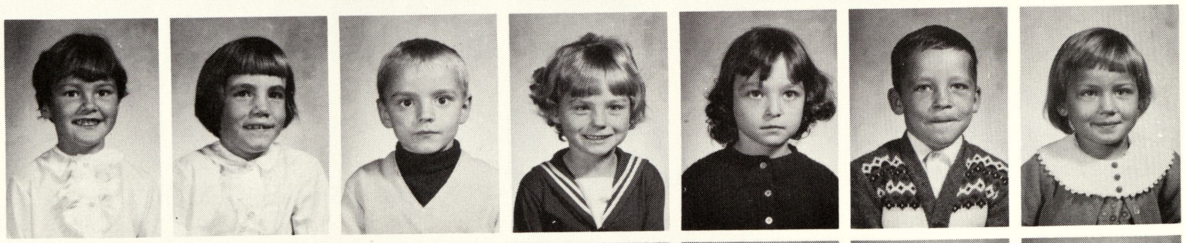

K. Bell
B. Breault
T. Cichosz
R. Decker
B. Essex
R. Fries
T. Fuller

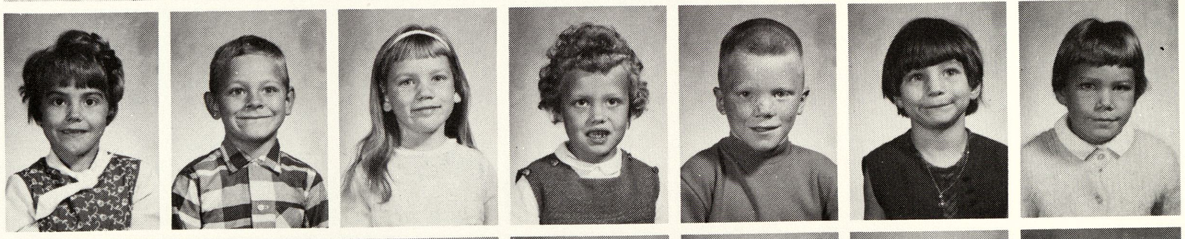

J. Gilbert
G. Ginderske
E. Hildebrandt
R. Jarrett
C. Kretz
D. Pearson
M. Plamondon

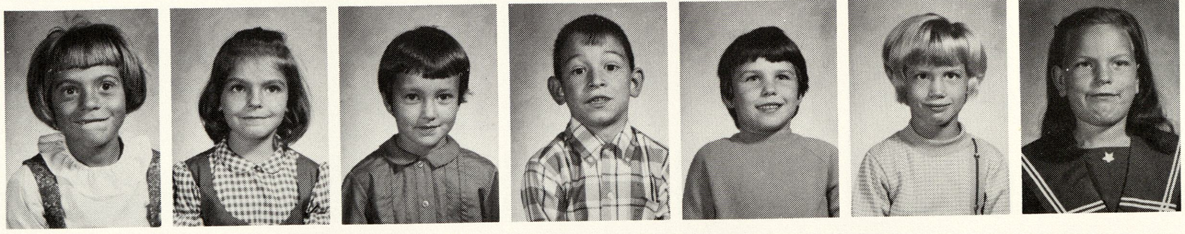

S. Rosencrans
K. Schoenlein
L. Schramm
J. Schrems
S. Smith
V. Smith
R. Temple

M. Tyra
D. Wheeler

## Miss Abrams - Third Grade

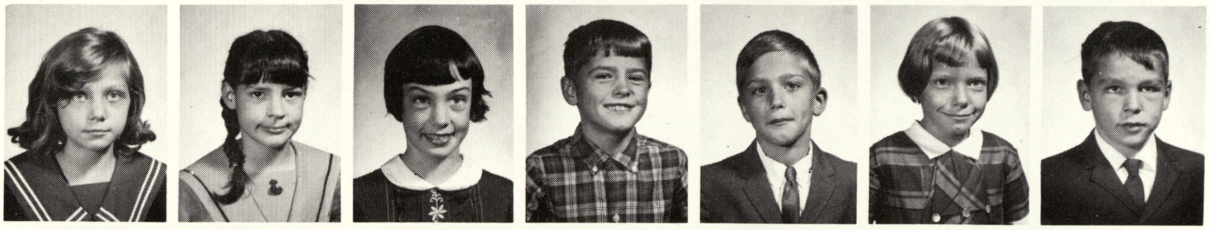

T. Bolf
H. Carlton
J. Coleman
A. Dennison
W. Fairchild
T. Feit
J. Fries

C. Gilbert
M. Haselhuhn
L. Johnson
T. Kelly
B. Kennedy
T. Kretz
L. LaFreniere

T. LeMaire
C. LeMay
L. Murphy
K. Plamp
K. Praay
J. Pratt
A. Robbins

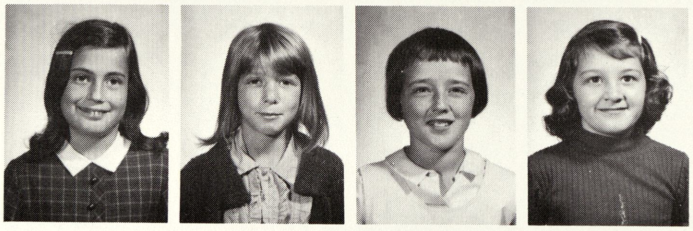

T. Schreiner
S. Smith
C. Spear
M. Wheeler

## Miss Stephens - Fifth Grade

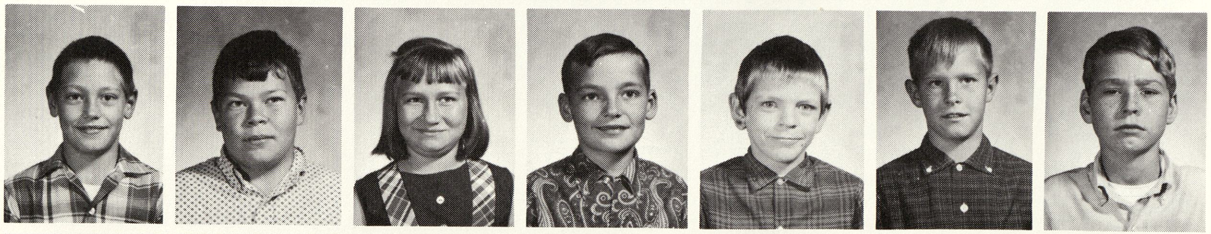

S. Allen
M. Benkert
C. Bohinski
P. Burback
J. Carlton
M. Ellis
J. Essex

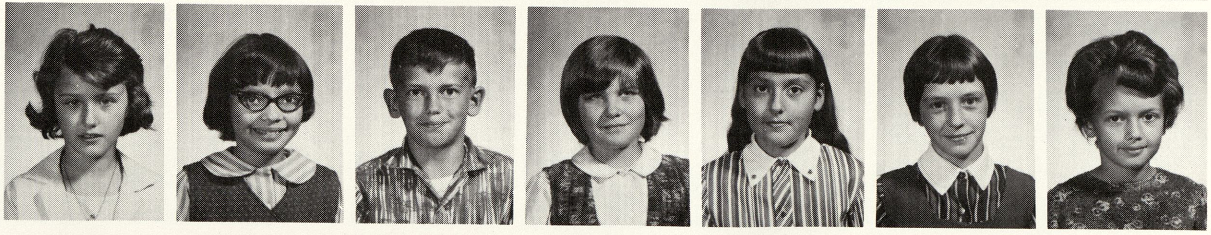

L. Fairchild
D. Henderson
J. Humpert
B. Kelly
J. Kennedy
J. Murphy
B. Robbins

D. Smith
S. Smith
D. Wildey
M. Wildey

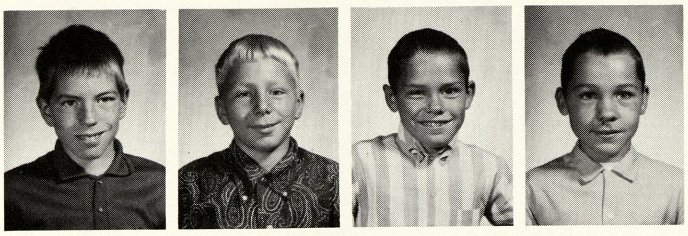

## LISKOW ELEMENTARY

### Mrs. Logan - Kindergarten A.M.

T. Albosta
D. Austermann
W. Basinger
J. Beam
M. Borton
D. Burgess
L. Castillo

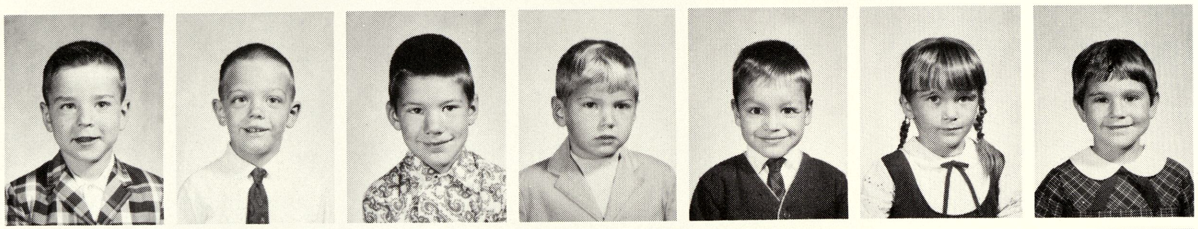

J. Chapman
C. DeLong
M. Dente
M. Downing
K. Gibson
J. Gunther
J. Heiman

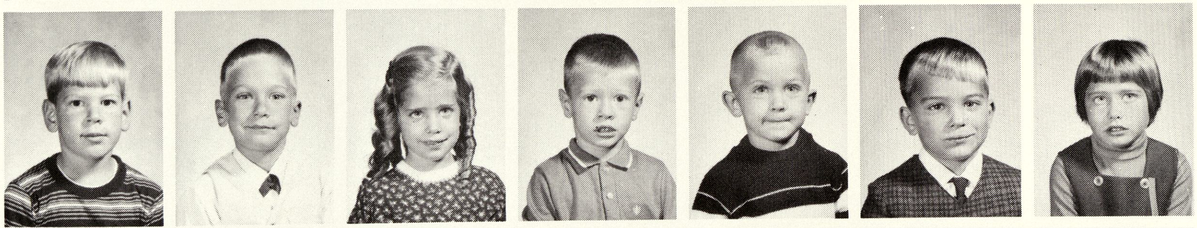

D. Hunt
K. Kiple
C. McKenzie
C. Meerzo
R. Nowak
J. Rokita
D. Rupple

D. Schlitts
G. Stavely
D. Thayer
J. Walton
K. Weaver
J. White
J. Wilson

### Mrs. Logan - Kindergarten P.M.

L. Borden
K. Bray
B. Brown
B. Bussinger
C. Chambers
J. Doepker
K. Elwood

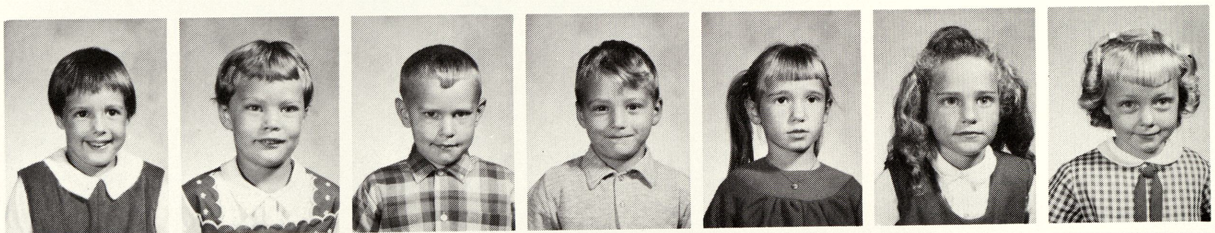

M. Jackson
C. Johns
J. Kaylor
K. Krape
B. Laufman
D. Main
P. Mason

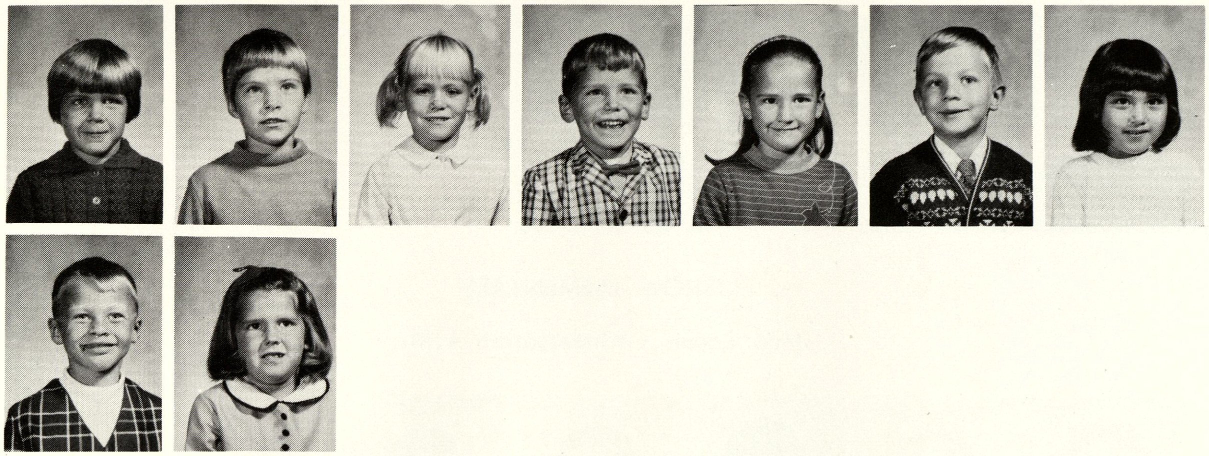

D. Meleski
J. Oliver
C. Riley
B. Smith
J. Szabo
T. Ulrich
J. Vargas

S. Wenzel
M. Yockey

## Mrs. Greene - First Grade

S. Babcock
C. Becmer
M. Beeker
K. Brown
P. Dente
M. DeWaele
D. Elwood

E. Foy
R. Hausler
K. Millar
D. Morgan
L. Netzley
M. Noehles
J. Olson

R. Orwig
D. Prange
B. Riley
S. Rutledge
T. Schmelzer
A. Schmidt
D. Seager

B. Stavely
M. Swisher
K. Tunney
C. Turner
G. Winiarski
R. Wyatt

## Mrs. Neymeiyer - First Grade

K. Abbott
G. Benjamin
C. Case
N. Dietzel
T. Duwe
P. Gorney
A. Grubb

H. Hillier
S. Hoffman
G. Jaenicke
K. Leppek
M. Matzke
D. McMillan
K. Meleski

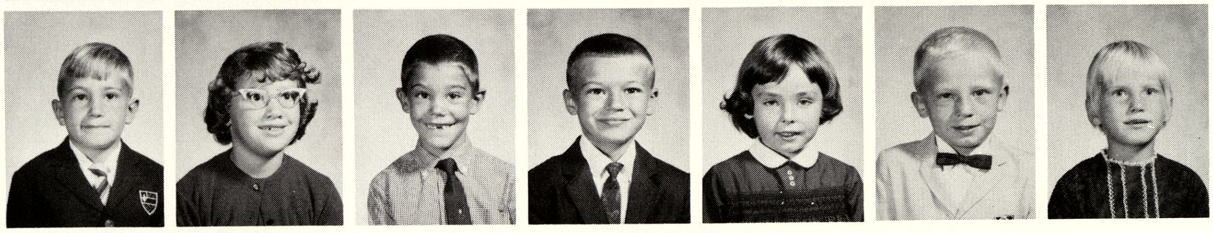
S. Nikolai
L. Powada
F. Propst
S. Reid
S. Rutledge
K. Schroeder
L. Sollner

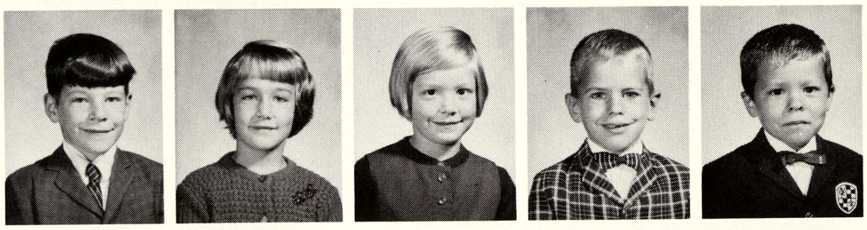
V. Theisen
B. Truxal
K. Weighman
D. Wellman
J. Yockey

Mrs. Kuker - Second Grade

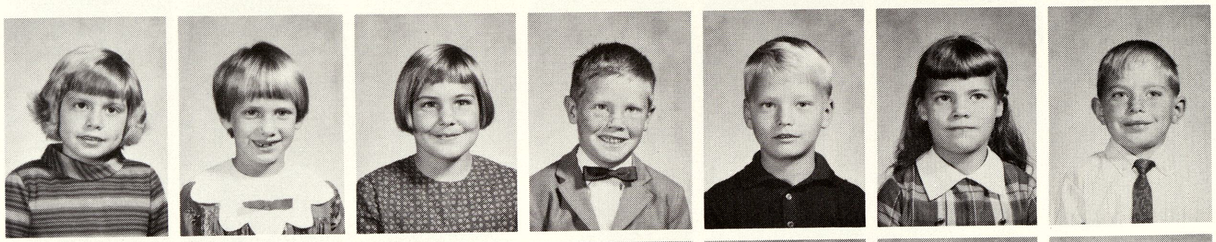
B. Abbott
D. Becmer
L. Benjamin
J. Buckley
A. Bussinger
D. Delmont
G. Gordon

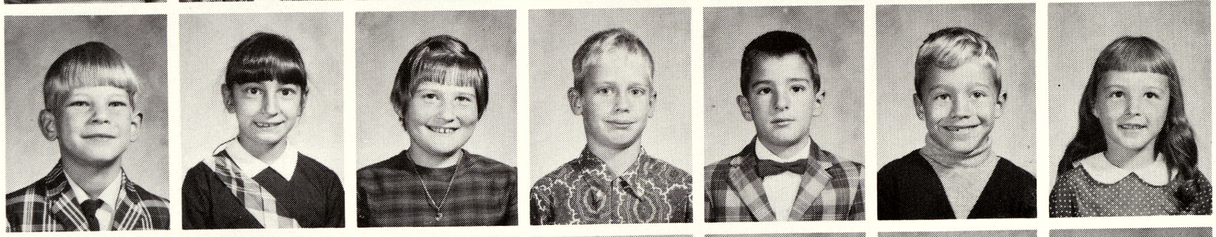
K. Greko
S. Johns
C. Joyce
D. Leppek
J. Main
J. Matzke
K. McGregor

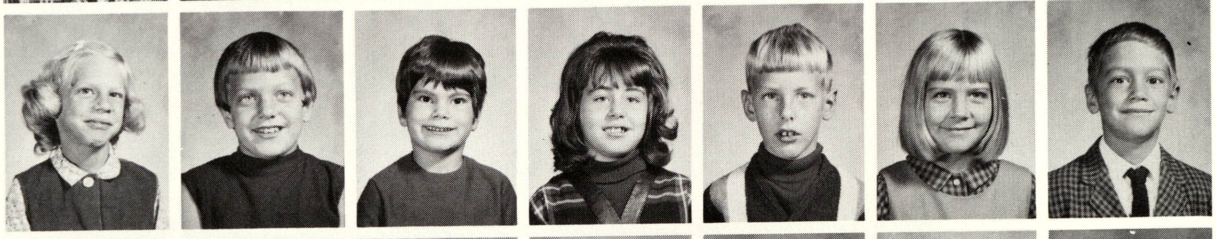
L. Meleski
C. Near
L. Neuenfeldt
D. Nusz
J. Oldenburg
J. Oliver
M. Powada

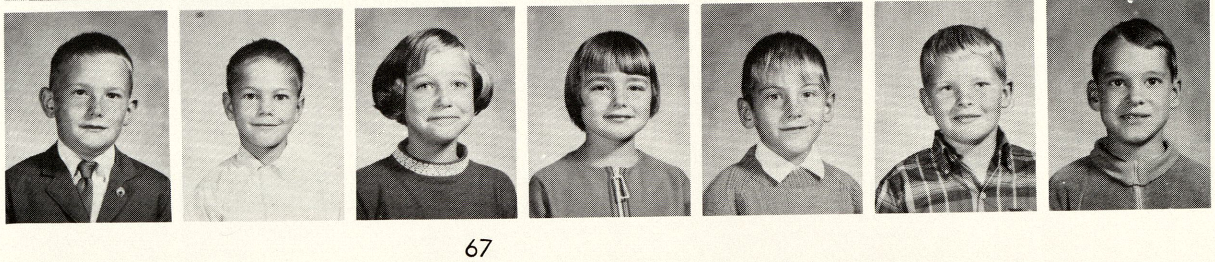
L. Schaeding
P. Schmidt
K. Seager
K. Slabaugh
M. Sollner
J. Weaver
B. Wyatt

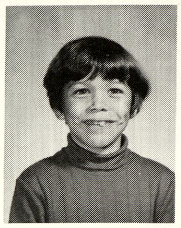

D. Yockey

## Mrs. Streichert & Mrs. Sarchet - Third Grade

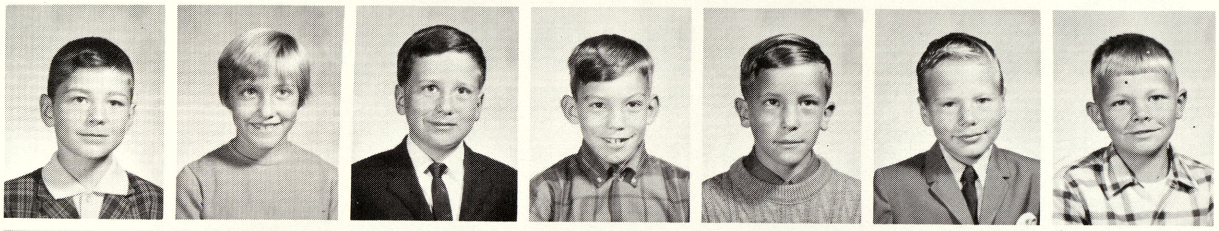

K. Albosta
D. Becmer
B. Beeker
G. Benjamin
R. Beythan
D. Bishop
R. Delmont

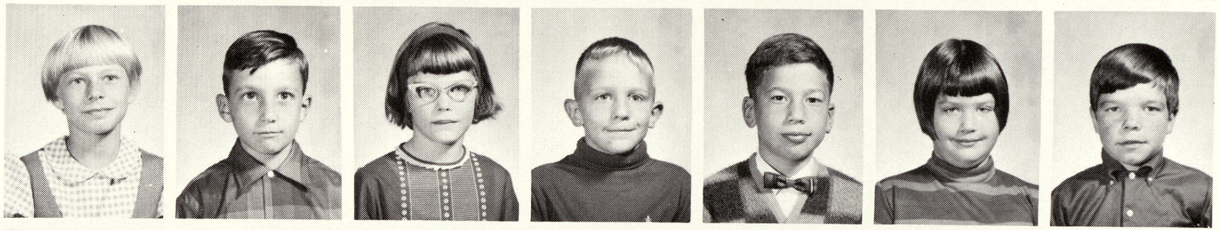

S. Delong
R. Dietzel
J. Doepker
G. Gibson
M. Gorney
J. Hamlin
D. Hunt

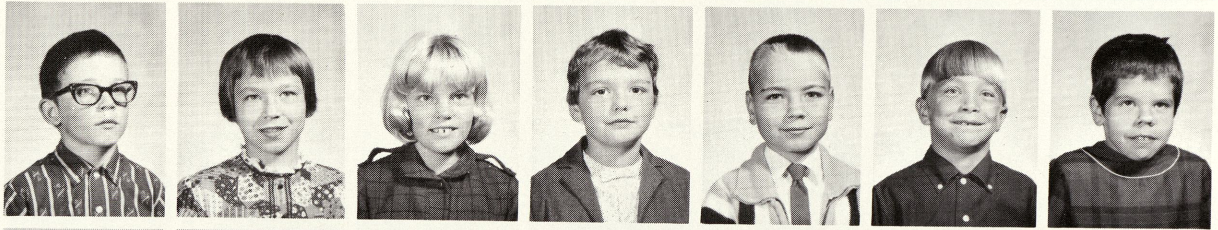

D. Hunt
J. Jacques
S. Krueger
K. McGregor
M. Millar
G. Miller
T. Morgan

B. Nikolai
D. Pelkey
D. Prange
D. Reid
J. Slabaugh
T. Steele
T. Tunney

S. Wellman

## Mrs. Garno - Fourth Grade

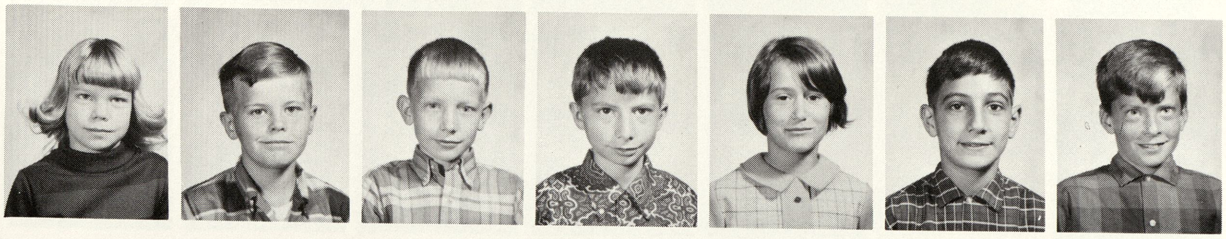

K. Burchfield
R. Delmont
S. Gustin
R. Hausler
P. Hyzer
K. Johns
M. Kistler

S. Krueger
T. Leppek
M. Loehr
J. MacDonald
M. Morgan
J. Neuenfeldt
L. Nusz

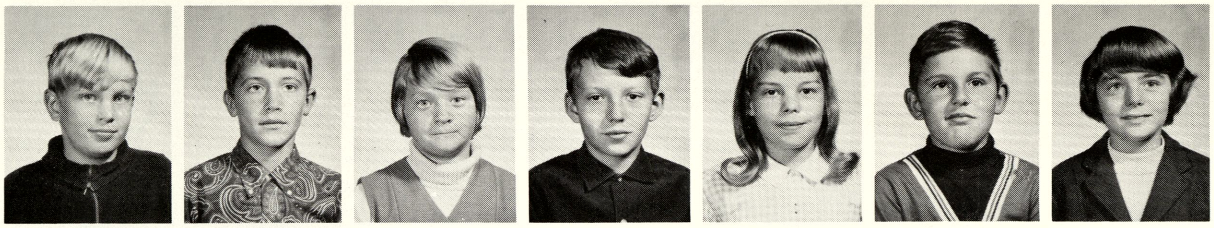

K. Orwig
S. Piechotte
A. Powada
C. Rokita
L. Schmelzer
H. Schmidt
T. Schmidt

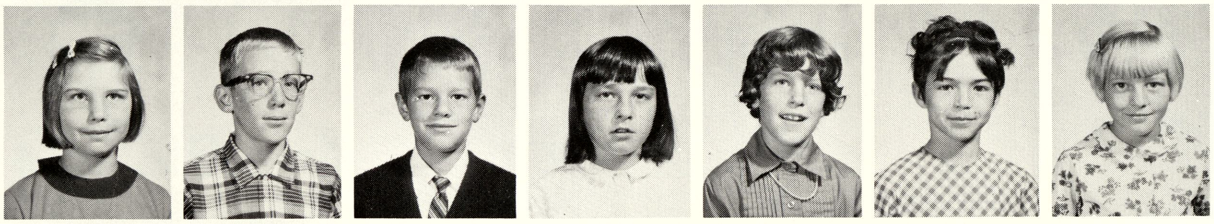

P. Schroeder
W. Swisher
V. Taylor
D. Theisen
M. Vasold
P. Yockey

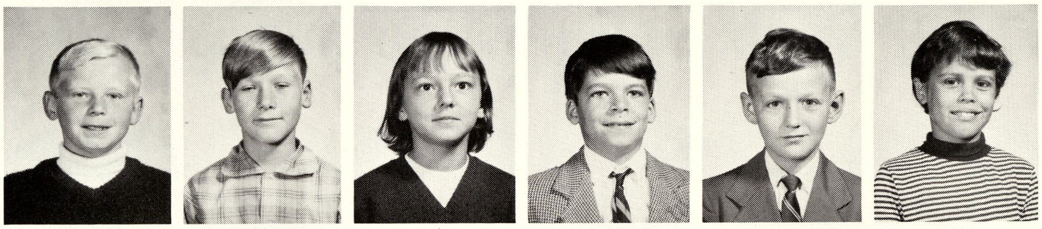

## Mrs. Tway - Fifth Grade

B. Albosta
R. Beam
D. Braman
J. Brown
P. Buckley
P. Burchfield
J. Christensen

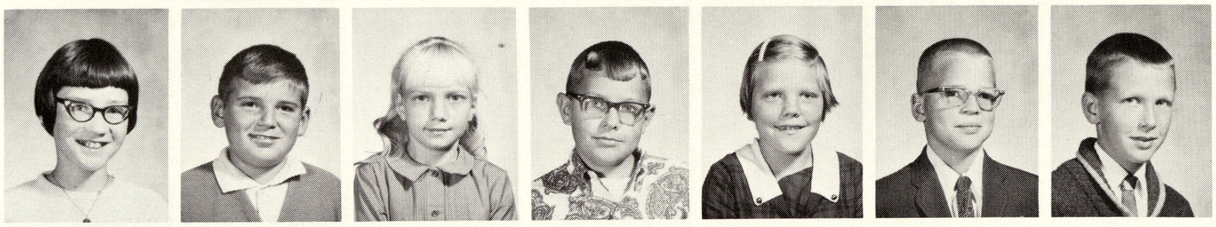

B. Duwe
J. Eldred
R. Glazier
D. Gorney
M. Hayes
S. Hoffman
J. Hunt

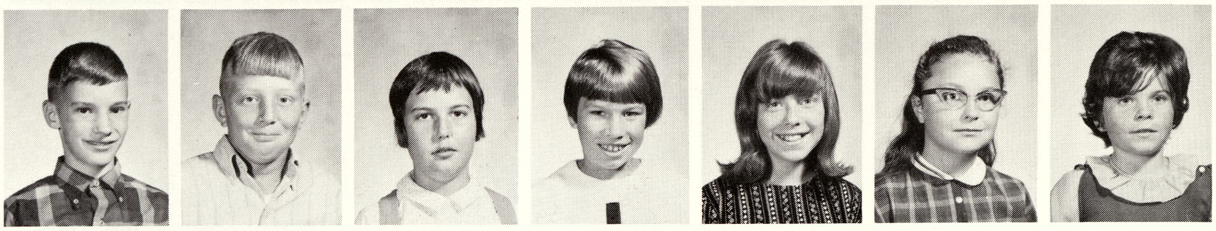

R. Johns
L. Leppek
D. Lobel
L. Mielke
K. Noehles
D. Oldenburg
M. Rokita

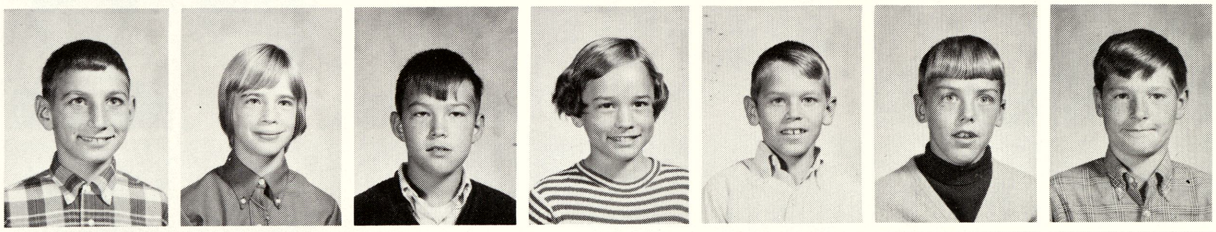

G. Schmidt
G. Schmidt
M. Seager
R. Strunk
A. Wellman
J. Wilson
M. Wyatt

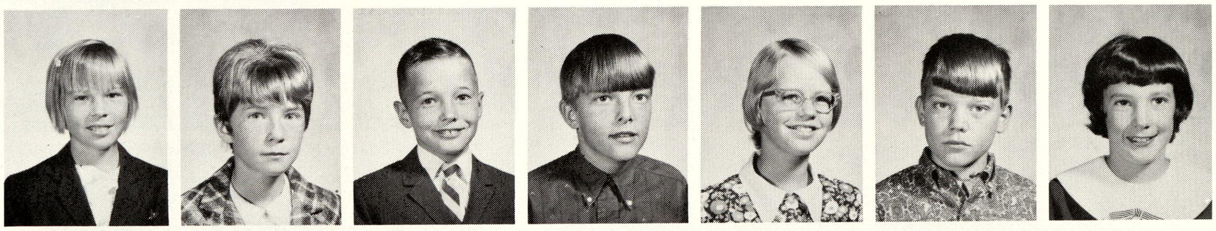

## Mrs. Crampton - Sixth Grade

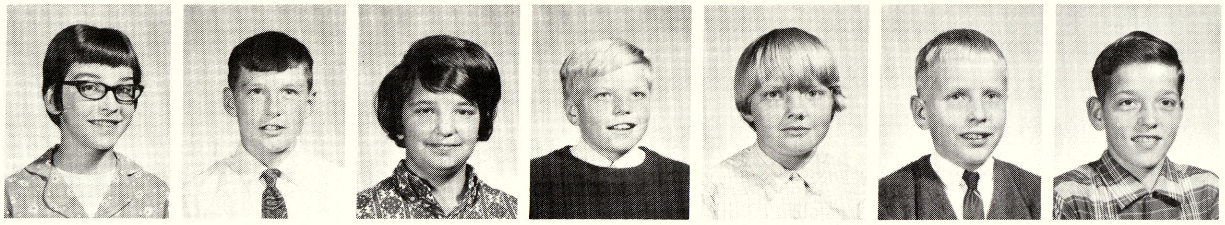

P. Albosta
T. Ballien
K. Beythan
D. Case
G. Clark
D. Crymes
D. Emeott

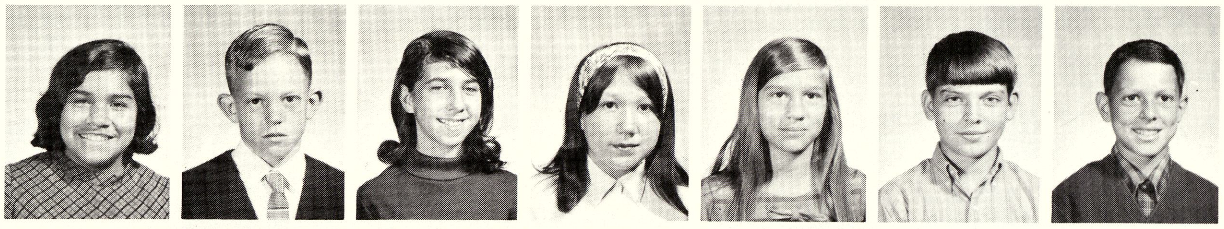

C. Garcia
D. Gunlock
N. Hausler
C. Jacques
K. Kelly
J. Kiple
D. Koeplinger

S. Leaman
F. Lemaire
P. Lonsway
C. McCurdy
J. Miller
K. Morrison
K. Perry

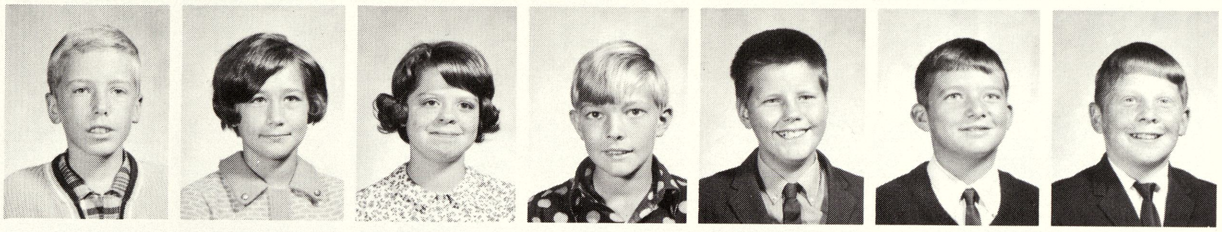

D. Piechotte
L. Slabaugh
L. Smith
B. Strunk
T. Talik
D. Terrian
S. VanBocxlaer

## Mr. Ederer - Sixth Grade

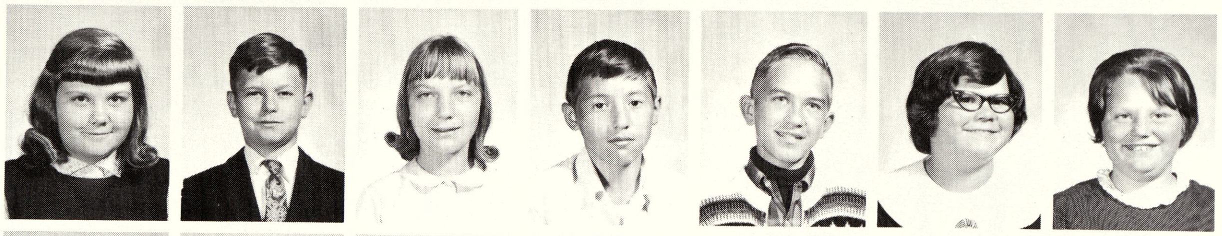

C. Barrigar
D. Baumgartner
H. Bibow
D. Castellanos
J. Cay
S. Chapman
J. Garno

A. Hepinstall
G. Hernandez
L. Hoffman
P. Hoffman
R. Juskialas
L. Krause
J. Lee

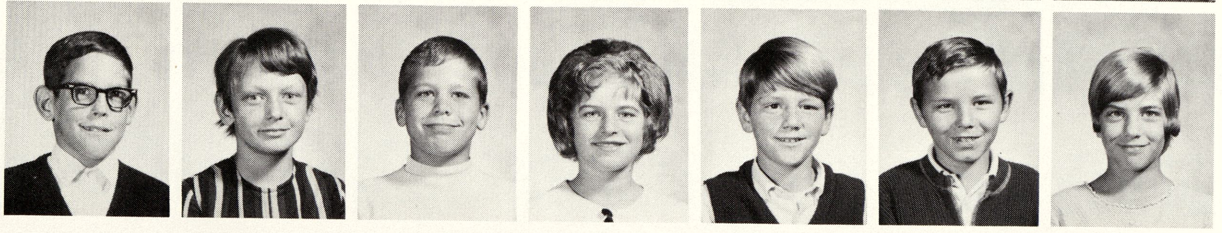

M. Martin
L. McMillan
S. Pitsch
C. Peters
F. Powada
C. Roberts
D. Ruppel

M. Sollner
G. Tyra
S. Wellman
W. Wyatt
P. Yockey

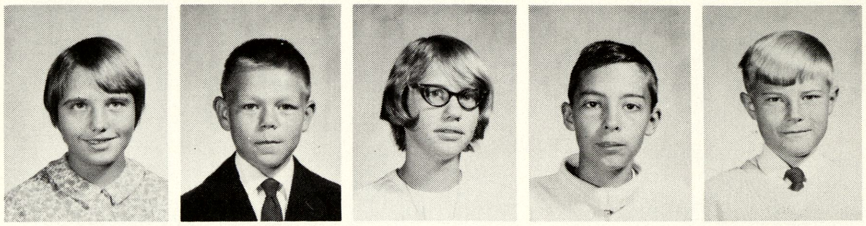

### Mr. Geweniger - Sixth Grade

D. Babcock
A. Baxter
D. Benkert
N. Bonner
M. Budd
R. Clark
D. Dietzel

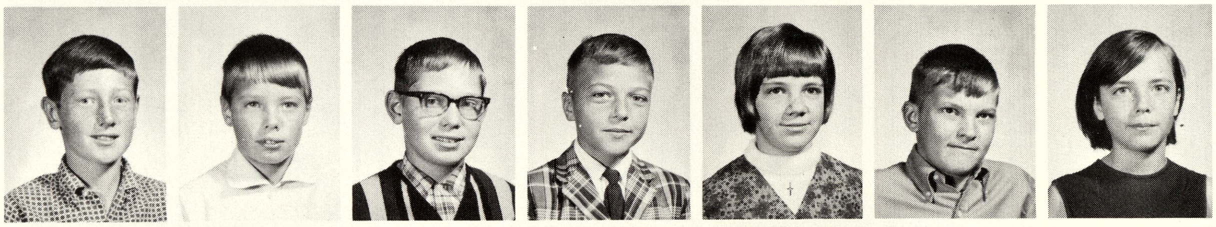

B. Freier
D. Haven
S. Hyzer
J. Jarecki
C. Johnson
R. Kennedy
D. Ketelhut

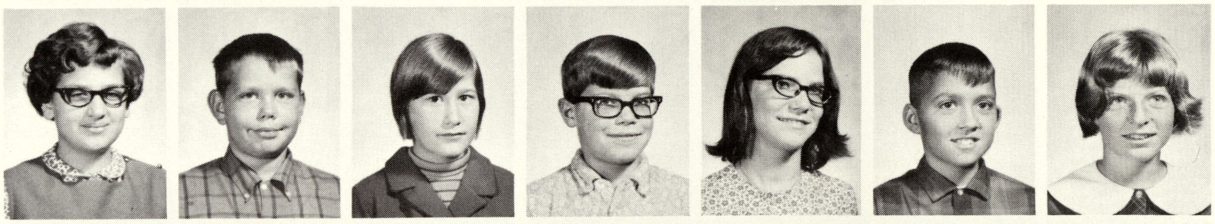

D. Kundinger
S. Landman
C. Lawrence
K. Loehr
G. Mattes
C. Mockridge
D. Orwig

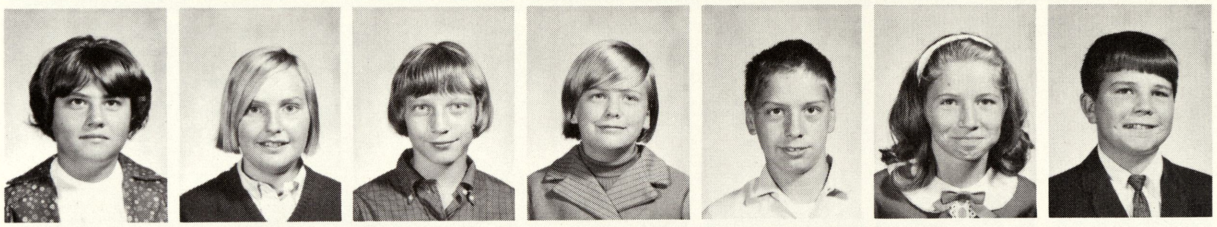

J. Roby
B. Sanford
R. Smith
C. Weaver
L. Wenzel

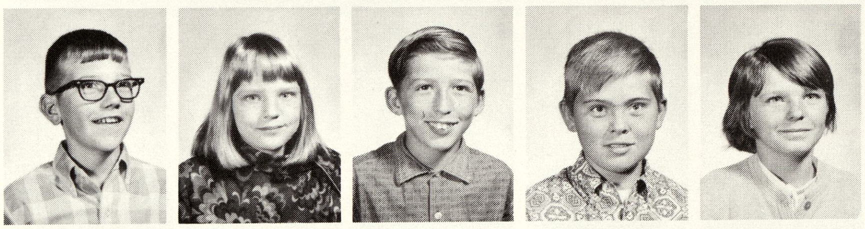

## SHIELDS ELEMENTARY

### Mrs. Boehringer - Kindergarten A.M.

M. Andrews
G. Baze
J. Beeler
B. Benson
B. Bluemer
J. Brownlie
G. Colpean

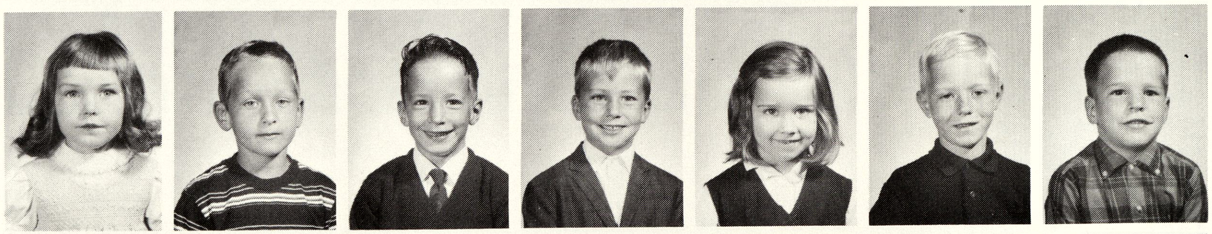

G. Davis
J. DeLong
R. Dorey
S. Doyle
R. Ederer
V. Evon
C. Hagen

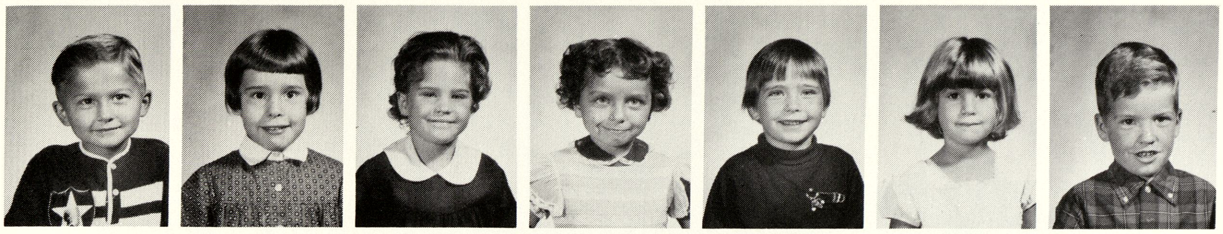
R. Hatfield
K. Humphrey
M. Langley
L. Leaman
L. Lutz
M. Moore
J. Moulton

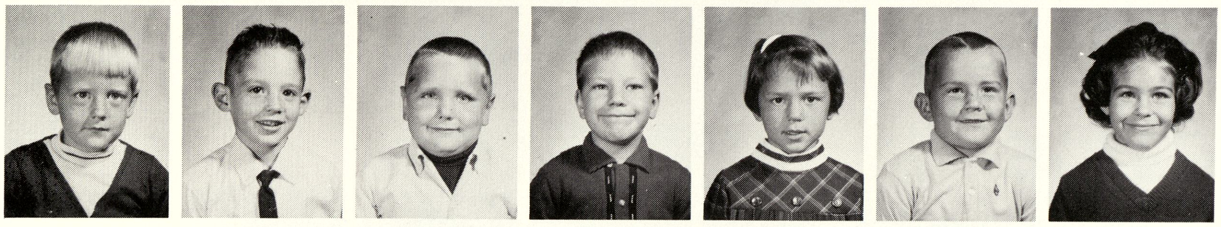
M. Paulus
G. Prosser
B. Richter
D. Samp
K. Schramke
S. Sholander
H. Vyse

## Mrs. Boehringer - Kindergarten P.M.

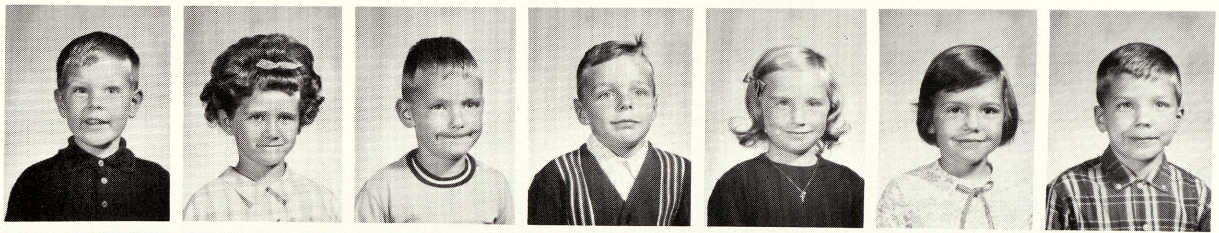
C. Barber
K. Cay
D. Davis
C. Favara
B. Folivell
T. Ford
M. Garabelli

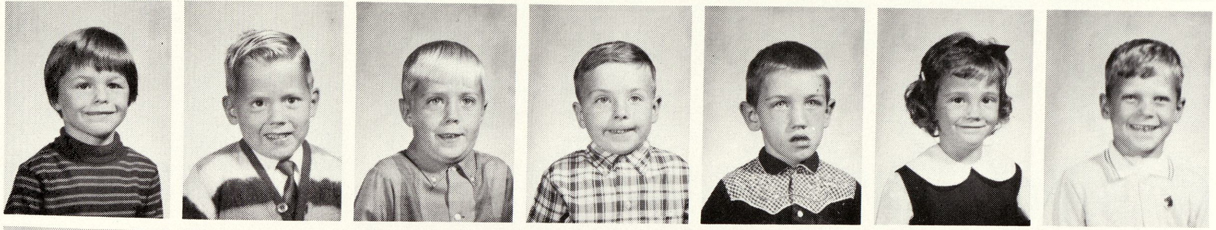
C. Gembrowski
D. Gilbert
D. Harrington
T. Haubenstricker
M. Hildebrant
S. Hooper
T. Krugielki

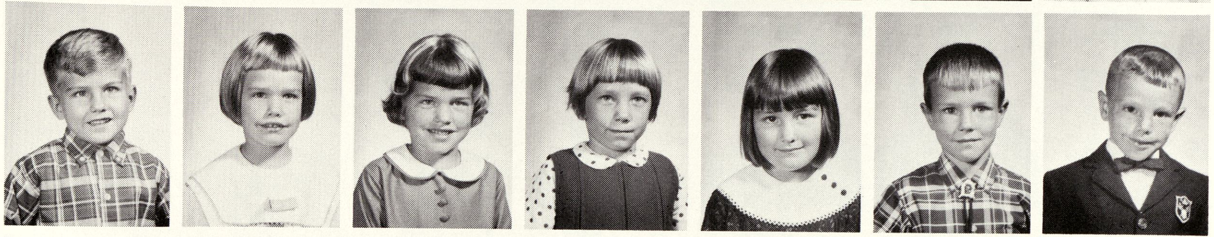
T. LaHaie
C. Lewandowski
C. MacLachlan
T. McManus
M. Miller
M. Murphy
R. Muter

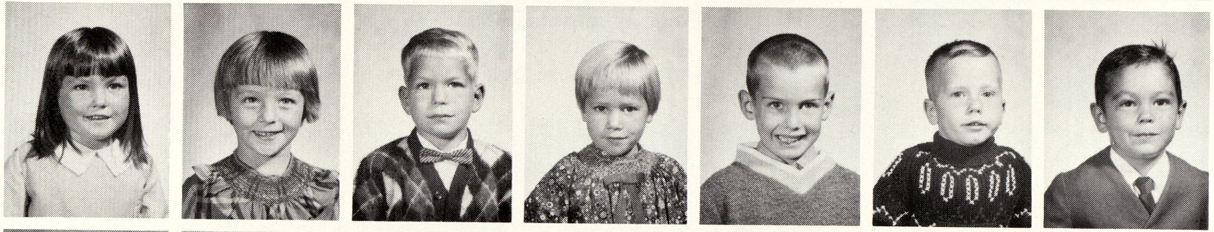
S. Naylor
J. Oliver
M. Plamondon
T. Ricketts
M. Roberts
J. Rohn
S. Sielinski

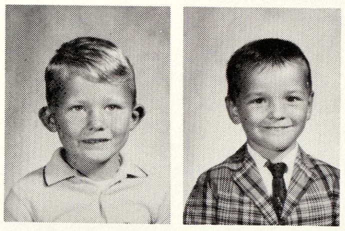
S. Stedry
R. Tressler

## Mrs. Eckerman - Kindergarten A.M.

M. Archambault
D. Brown
C. Chapin
R. Clark
L. DeLong
T. Falk
T. Giacoletti

D. Goldstein
B. Hausbeck
T. Henninger
J. Klich
P. Krueger
C. Majorski
A. McConnell

A. Newcomb
A. Pedini
D. Peters
K. Prudhomme
P. Ranke
K. Rousseau
D. Ryder

J. Scheib
J. Sollner
M. Stack

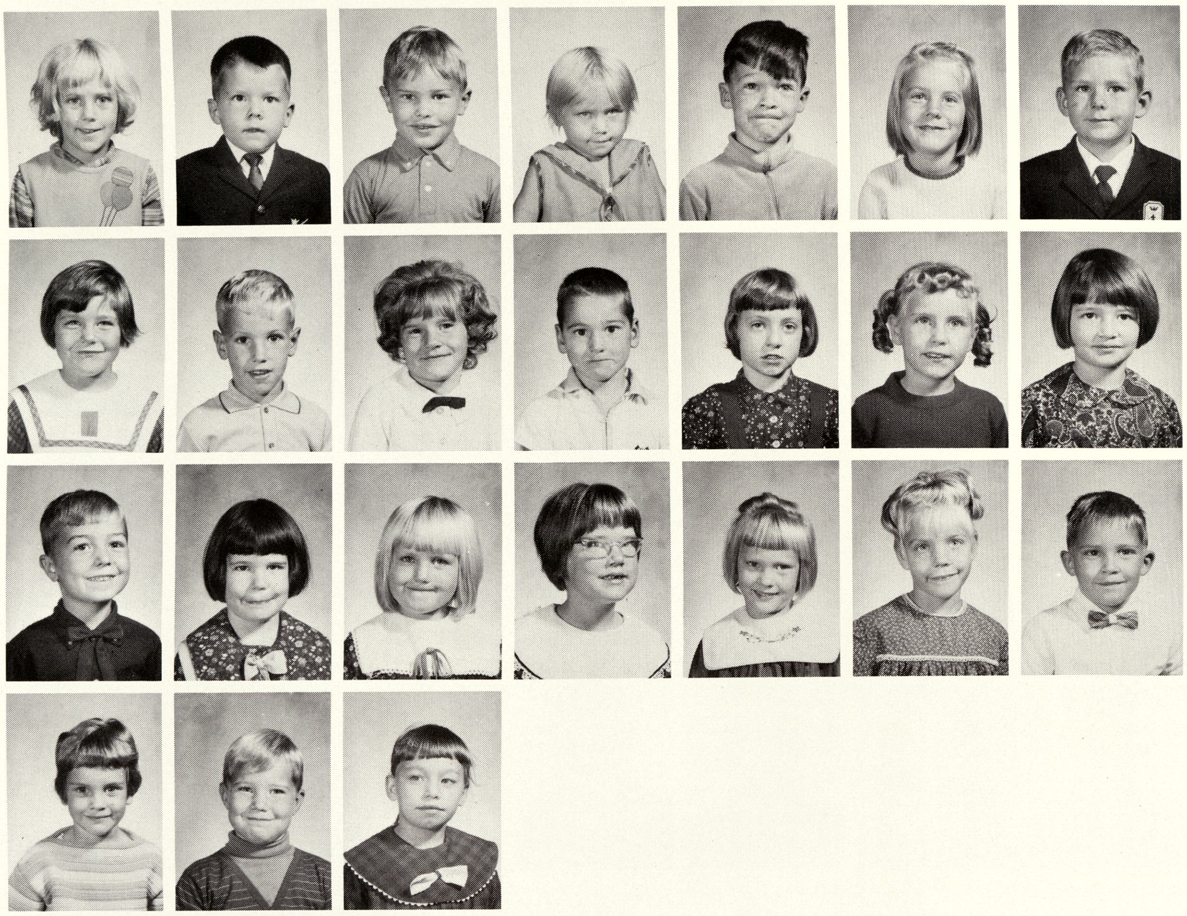

## Mrs. Knox - Kindergarten P.M.

M. Beach
C. Berry
L. Bilby
T. Clark
E. Gerard
J. Heintz
P. Hillier

M. Hinkle
P. Hirschenberger
B. Konsdorf
C. Leitz
D. Leitz
D. Lutz
M. Lynch

P. Marshall
S. McKay
M. Naessens
D. Nilsen
J. Nowack
S. Pietras
D. Prast

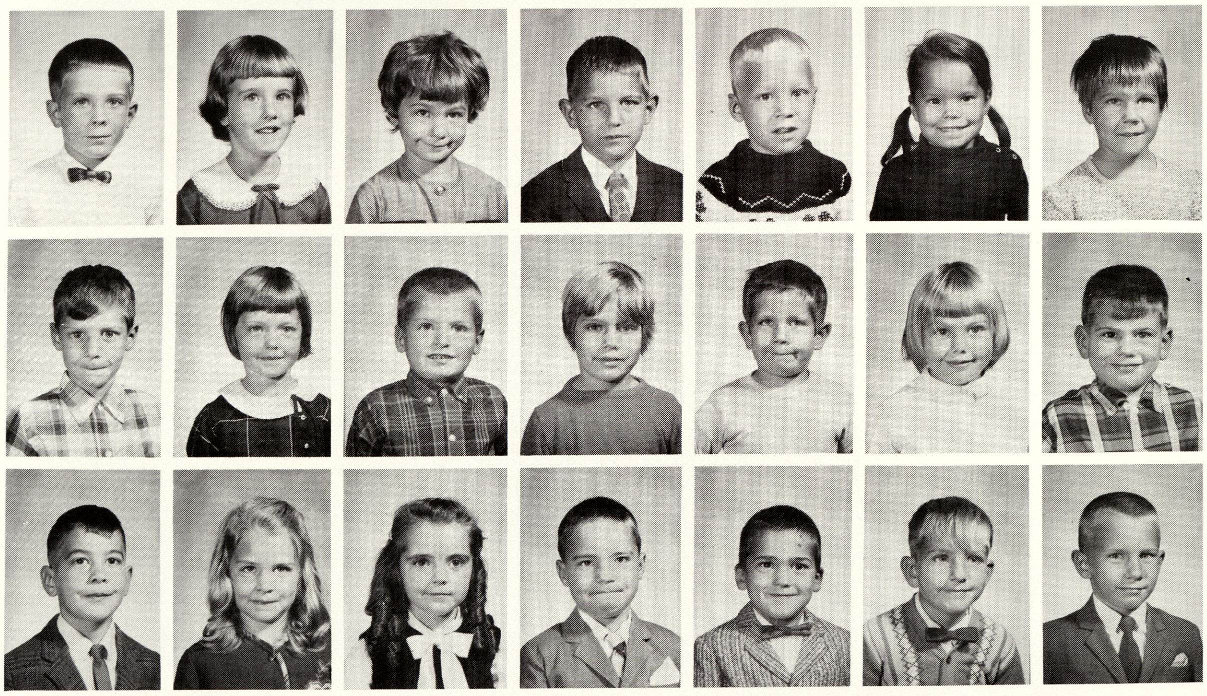

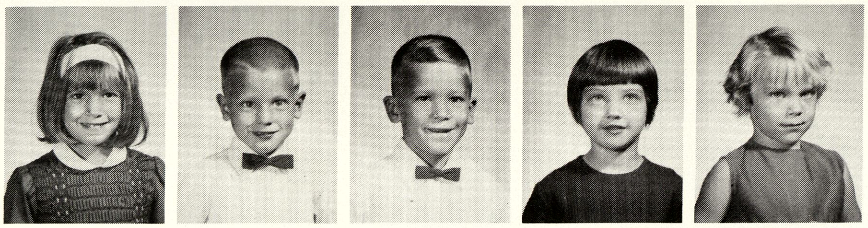

M. Smith
C. Stapleton
L. Weathers
R. Van-Epps
C. Van-y

## Mrs. Dusek - First Grade

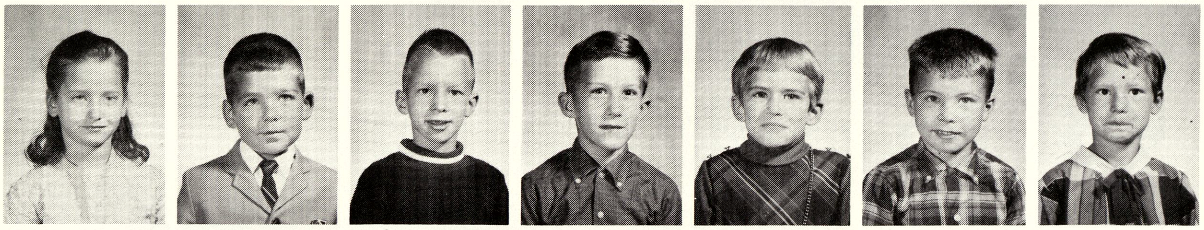

L. Anderson
J. Blehm
J. Chelenko
B. Dennison
S. Dibble
M. Dorey
P. Drake

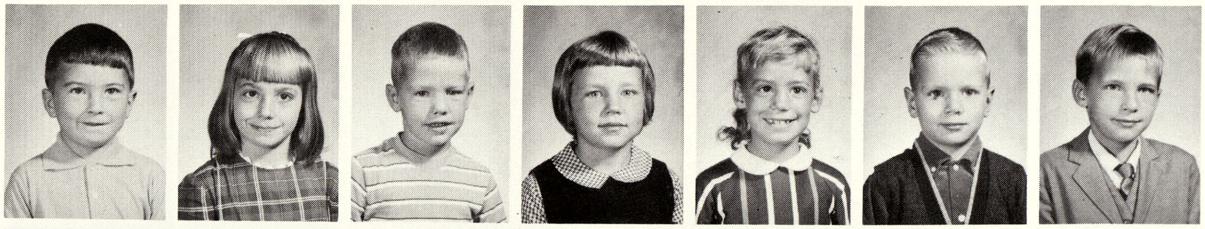

B. Eckerman
J. Emeott
B. Flattery
L. Garabelli
K. Houston
T. Labadie
R. Lutz

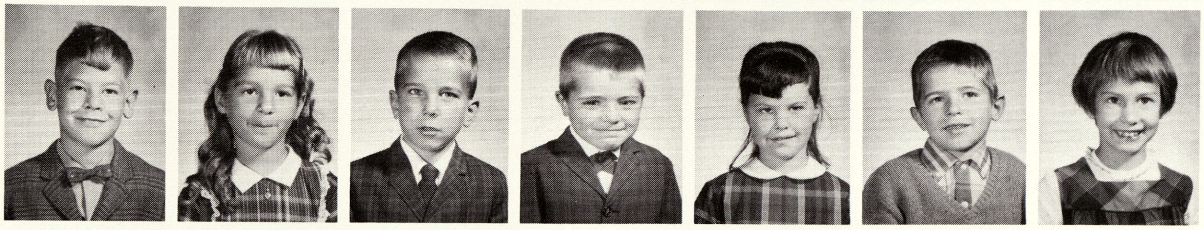

T. Marshall
R. McCarthy
J. Miller
B. Naessens
E. Otley
D. Peters
R. Roberts

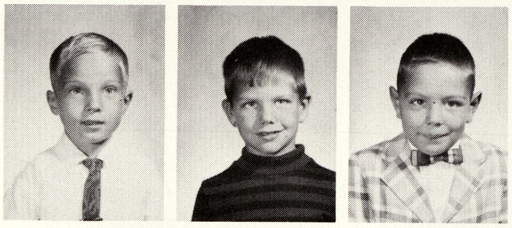

M. Weathers
T. Wright
K. Zedaker

## Mrs. Mitchell - First Grade

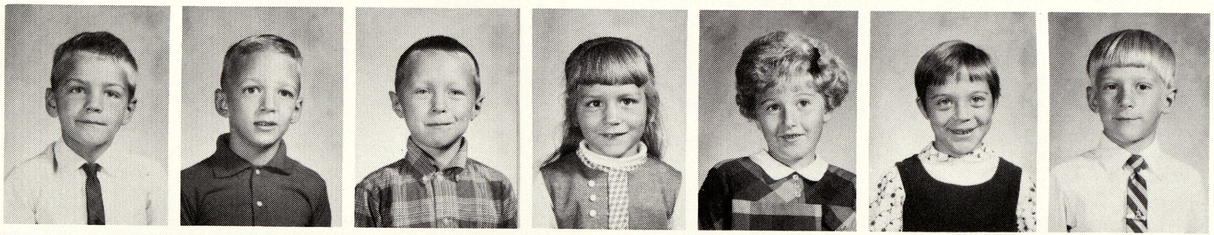

S. Birnbarm
R. Bonkowski
S. Brown
V. Bryan
D. Cousins
B. Dice
R. Gase

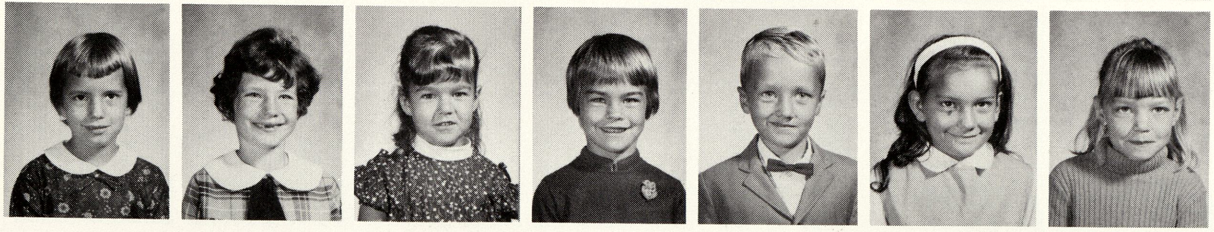

J. Gillis
S. Graham
D. Hummel
L. Koppenhofer
M. Latvala
C. Lehner
K. McKenzie

D. Miller
T. Reynolds
L. Sutton
C. Swanton
E. Thompson
M. Willson

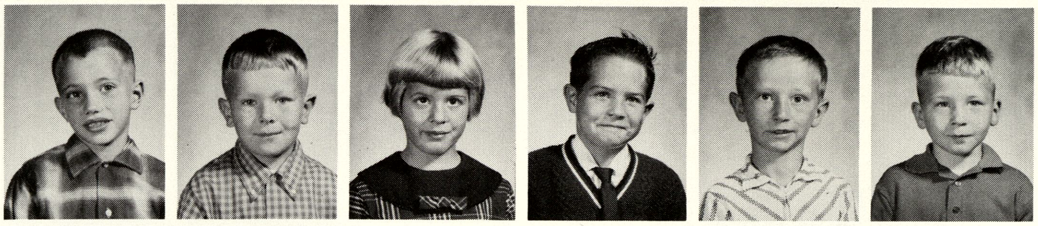

## Mrs. Moore - First Grade

T. Basalone
R. Brainard
G. Brissette
M. Burns
D. Castillo
G. Clark
J. Davis

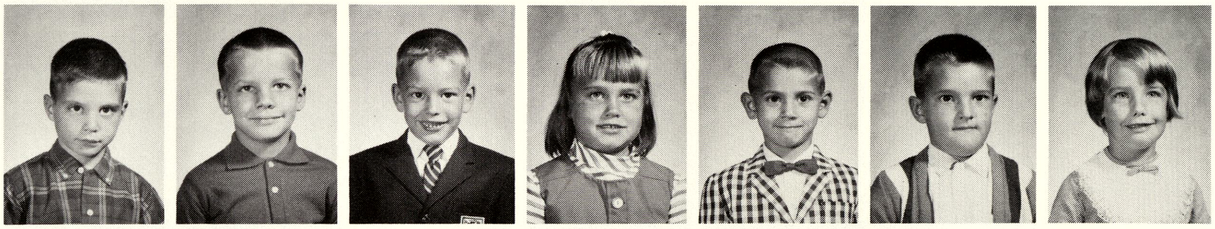

D. De Long
J. Dorcey
B. Frost
B. Griffin
R. Haeger
K. Harbin
D. Horn

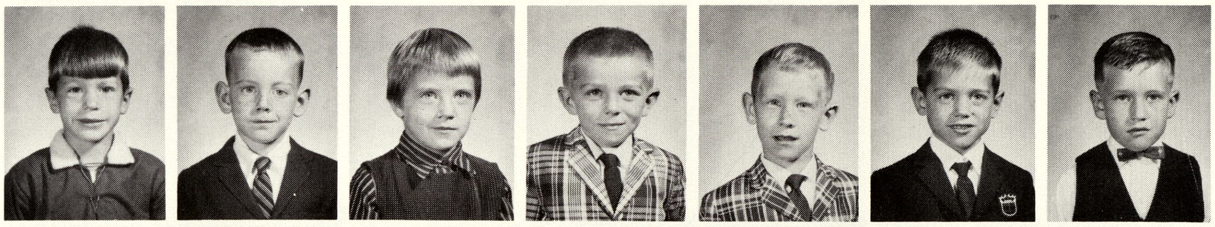

T. Konsdorff
T. Lasecki
S. Lewandowski
K. Mielke
C. Munson
D. Peters
C. Phillips

M. Ricketts
G. Satterlee
J. Strek
D. Uribe

## Mrs. Reese - First Grade

J. Barst
C. Boivin
M. Chinevere
T. Clairmont
T. Cronkright
L. Dembinsky
J. Duranso

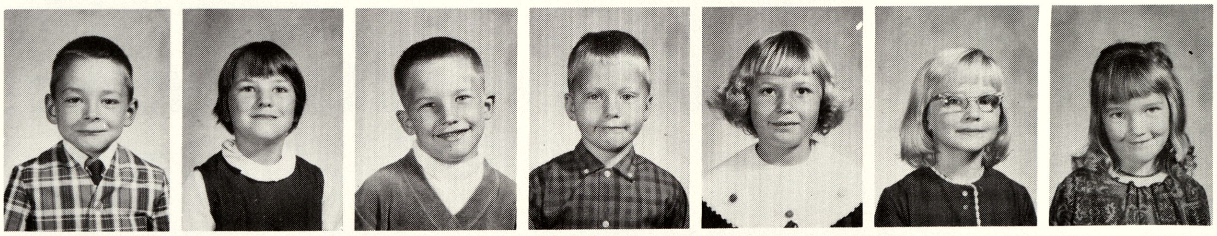

K. Eddy
G. Guttowsky
J. Handlovits
M. Hatfield
L. Langley
S. Lee
D. Little

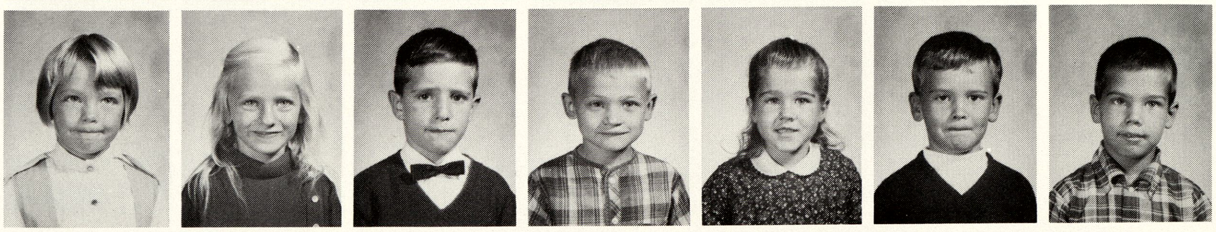

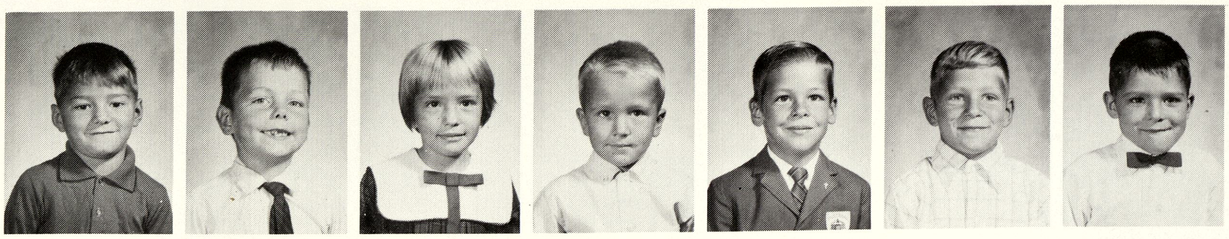

T. McCarthy
J. Northrup
C. Robel
B. Schafer
C. Schneider
M. Schneider
R. Schroeder

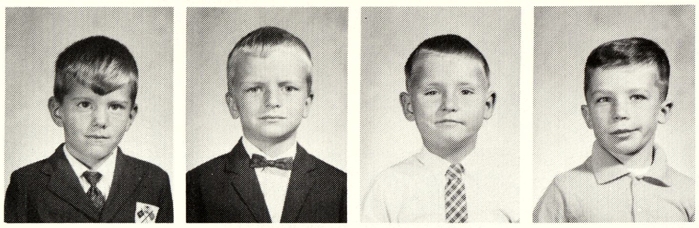

C. Sharar
J. Spiker
D. Visnaw
B. Wietfeldt

## Mrs. Boivin - Second Grade

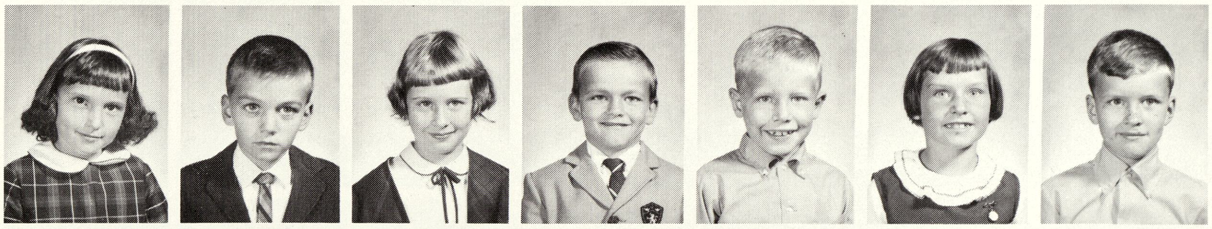

E. Barnhardt
R. Beieler
M. Berry
P. Briguglio
J. Clark
K. Curry
D. Dennison

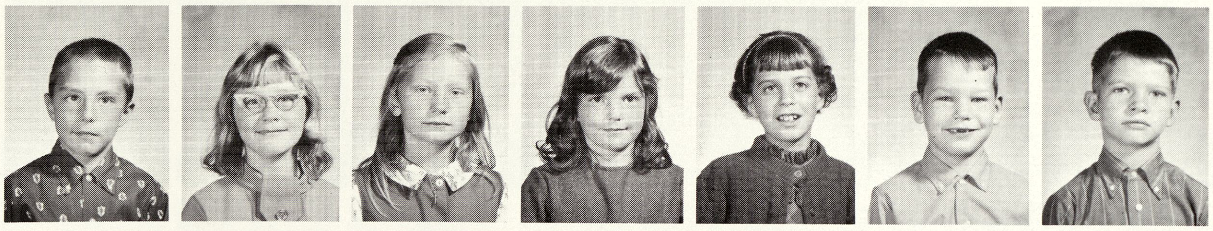

B. Fawcett
B. Giacoletti
V. Guttowsky
D. Heckman
K. Hickson
S. Keane
B. Kiple

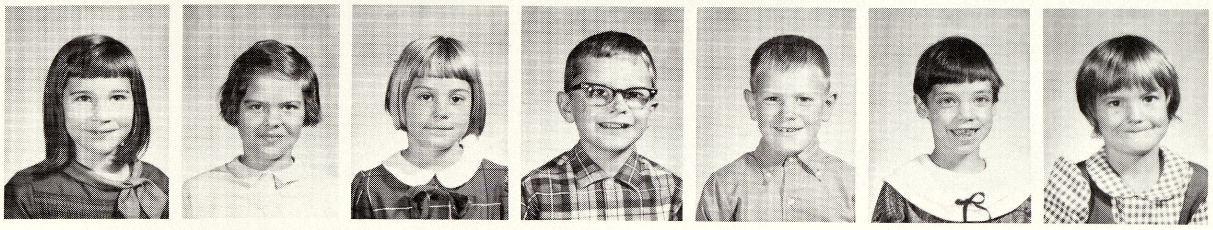

J. MacLacklin
D. Marshall
D. Martin
B. Maxa
J. Milbrandt
W. Munson
V. Phillips

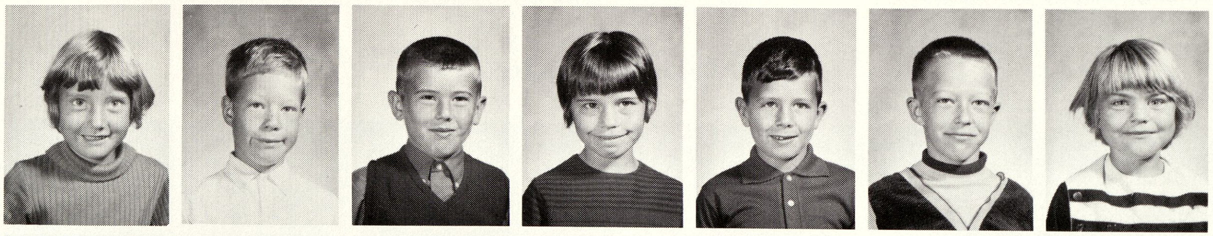

J. Richter
T. Samp
C. Sholander
M. Simmet
T. Soblesky
L. Spear
P. Van-Y

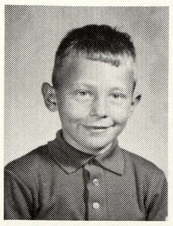

M. Willson

### Mrs. McInerney - Second Grade A.M.

### Mrs. Catlin - Second Grade P.M.

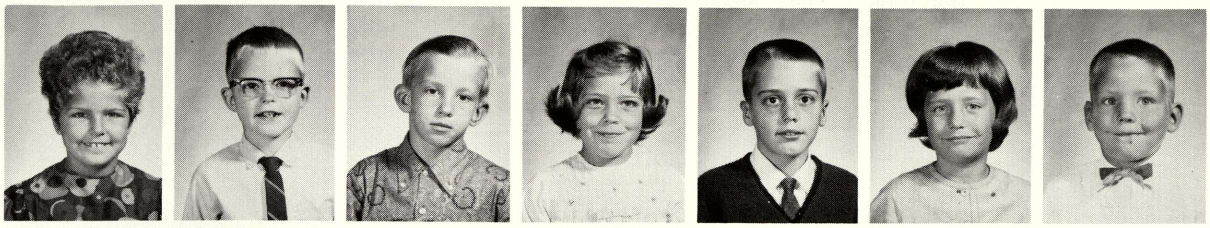
L. Barby
J. Clairmont
M. Collver
P. Cook
M. Davis
P. Davis
T. Flattery

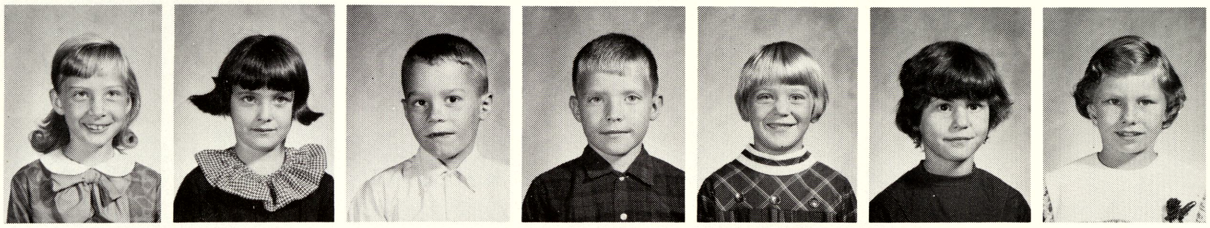
D. Gase
R. Gauze
K. Gerard
B. Gustin
K. Harbin
R. Jerry
D. Killin

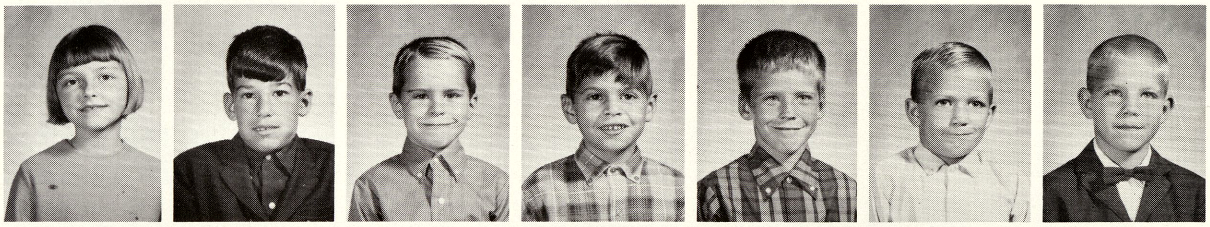
J. Landman
S. Mazzola
R. Mills
S. Moore
R. Moulton
J. Ricketts
J. Ronsseau

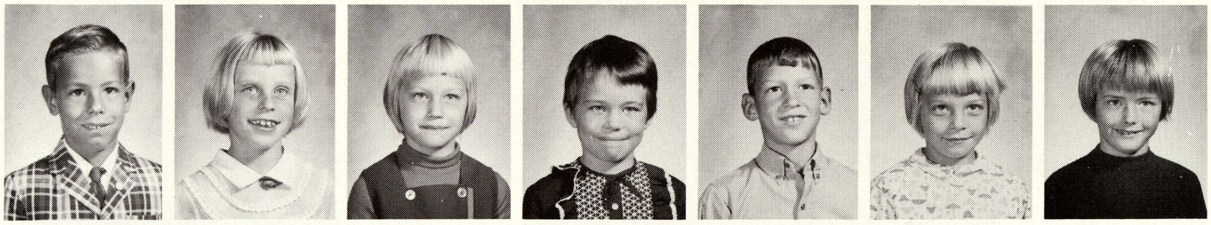
S. Schneider
L. Schultz
D. Spear
G. Stedry
M. Sullivan
B. Tyra
M. Viers

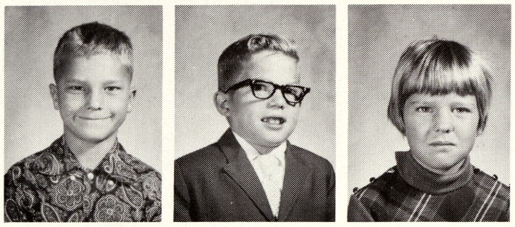
P. Walton
E. White
K. York

### Mrs. Hernandez - Second Grade

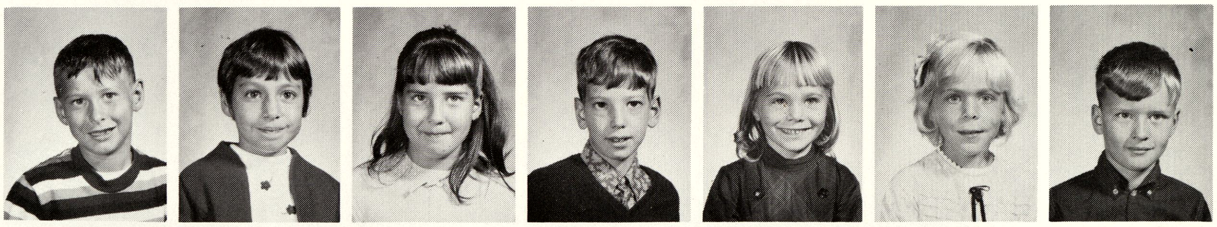
D. Bayn
C. Borton
J. Bowen
C. Buckey
T. Burgess
S. Dahl
D. Dennison

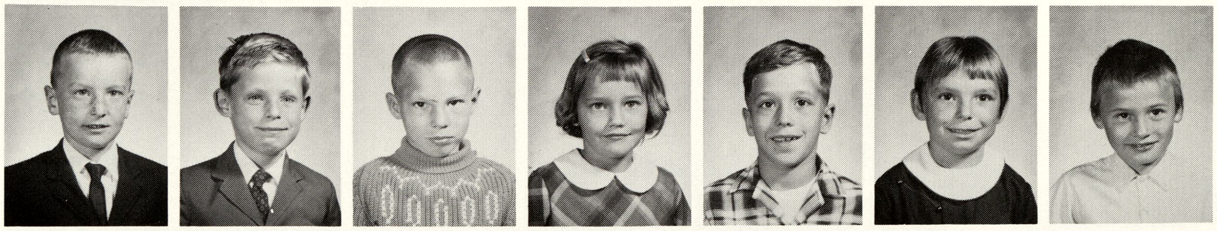
P. Diment
M. Doyle
R. Drake
T. Duranso
D. Emeott
L. Griffth
L. Hatfield

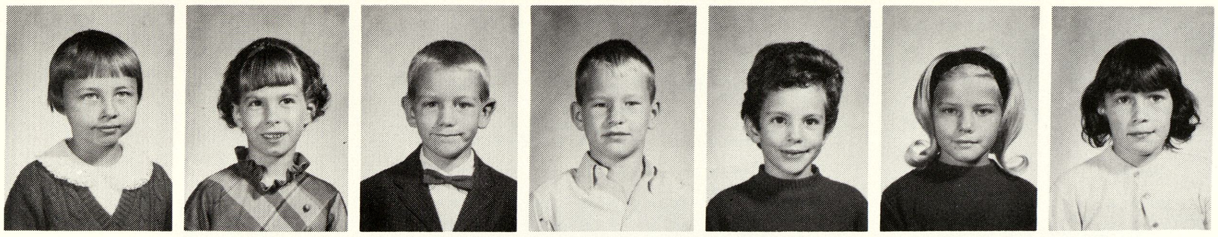

T. Hauberstricker
R. Hickson
T. Hildebrant
S. Keane
K. Labadie
C. Leitz
K. Moffett

M. Roberts
D. Schramke
C. Scott
T. Sharar
J. Sutton
R. Tressler
T. Voelker

G. White

## Miss Novak - Second Grade

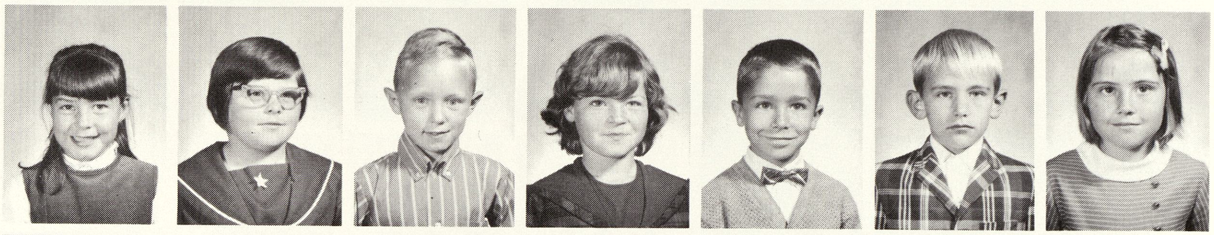

M. Bayn
D. Bills
J. Brown
J. Butyer
B. Cliff
M. Dibble
S. Frank

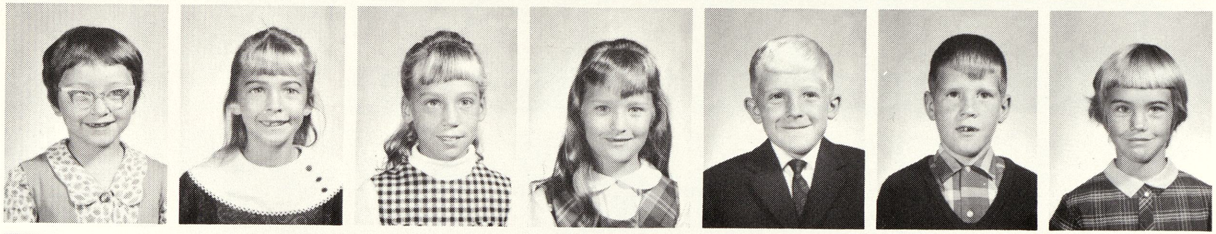

B. Fritzler
R. Hinkle
C. Houston
D. Hummel
M. Jesberg
T. Kern
J. Koppenhofer

L. Kostrzewa
J. Leaman
P. Lynch
D. Martin
S. McDonald
D. McKinley
K. Newcomb

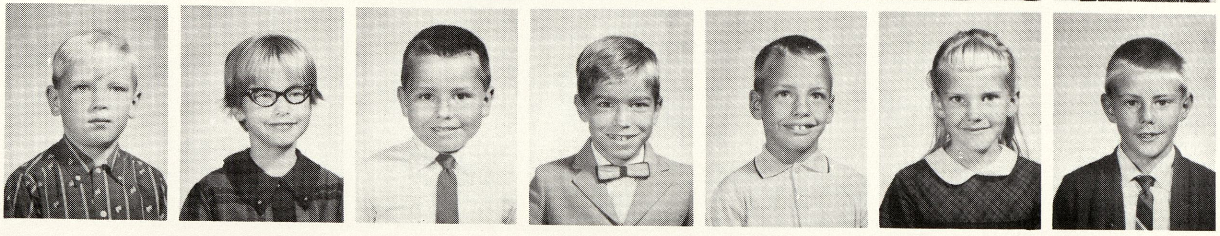

B. Perry
K. Prudhomme
D. Rindhage
J. Ruppel
R. Scheib
J. Schrems
D. Viers

B. Whelton
S. Windy

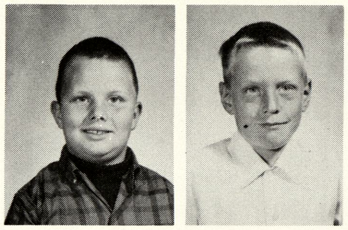

## Mrs. Hill - Third Grade A.M.
## Mrs. Ewend - Third Grade P.M.

J. Archambault
T. Basalone
P. Beeler
L. De Rosia
L. Frier
D. Gauthier
M. Giacoletti

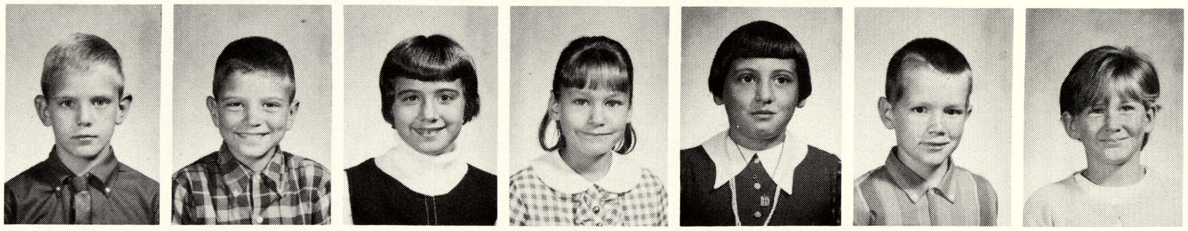

D. Goldstein
S. Graham
D. Hatfield
D. Hetherington
H. Johnson
E. Klich
W. Kragenbrink

J. Miller
D. Mitchell
P. Moore
C. Parks
N. Rexius
J. Ruppel
A. Satterlee

A. Schultz
S. Smith
S. Uribe
S. Yockey

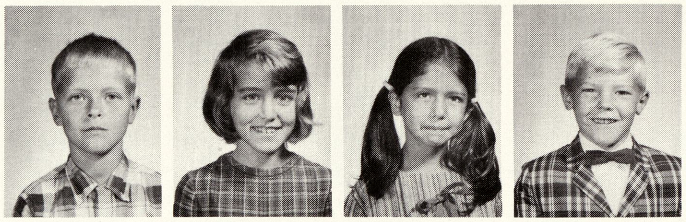

## Mrs. Pelkey - Third Grade

L. Adams
C. Birnbaum
R. Brissette
L. Clark
D. Cook
D. Diener
K. Duquette

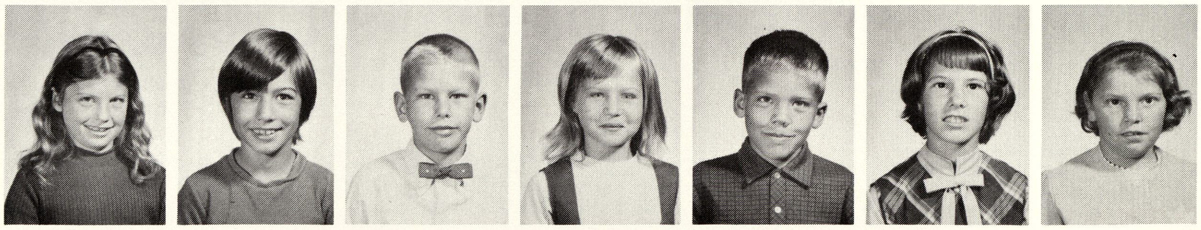

M. Eddy
D. Emeott
M. Fuller
M. Garabelli
D. Hatfield
L. Hildebrant
V. Hurry

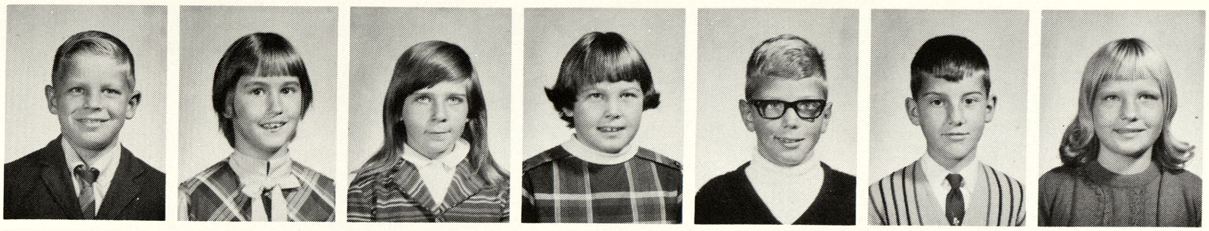

G. Kragenbrink
S. Kwater
D. Latty
K. McDonald
C. Oatten
D. Ordway
D. Robel

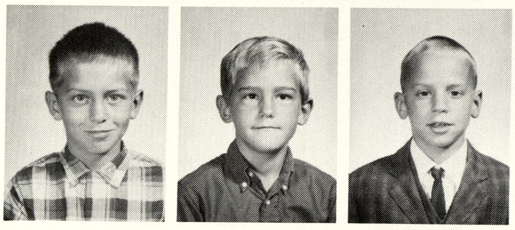

A. Schultz
J. Thomas
T. Thomas

## MRS. SALWASSER - Third Grade

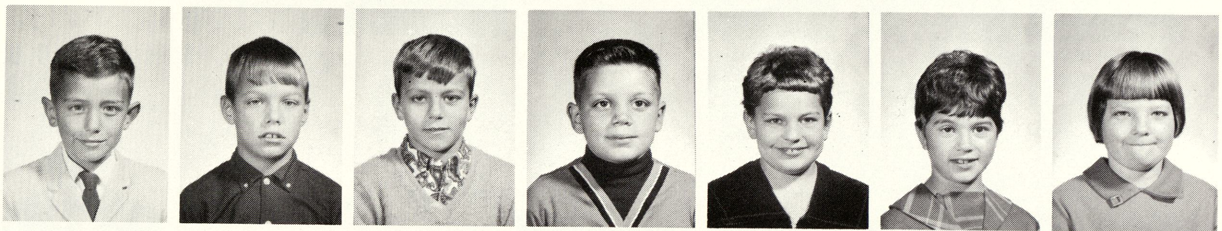

J. Baker
P. Baxter
J. Briguglio
G. Bryan
S. Call
T. Castillo
P. Diment

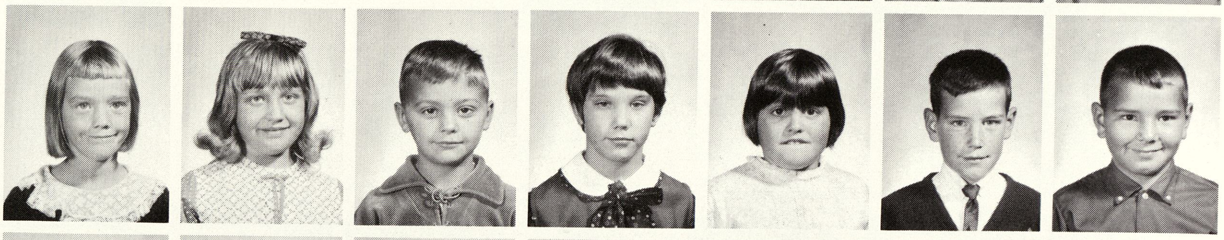

L. Flattery
L. Hirschenberger
S. Hirschman
K. Kowalec
N. Lee
S. Martin
R. McCarthy

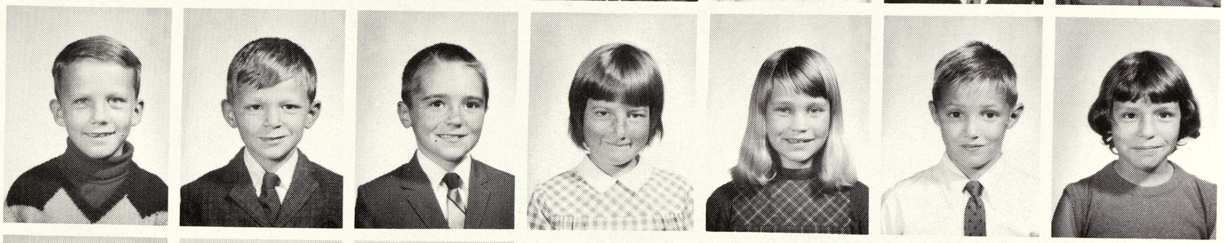

M. McGillem
S. McKenzie
E. Naessens
M. Paulus
C. Rice
J. Ryder
K. Schroeder

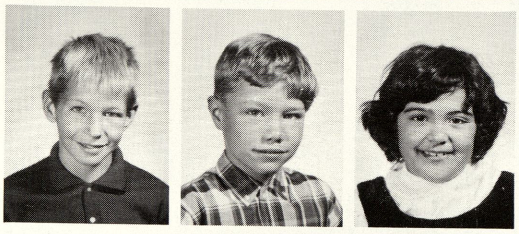

L. Smith
K. Clark
V. Green

## MRS. STROEBEL - Third Grade

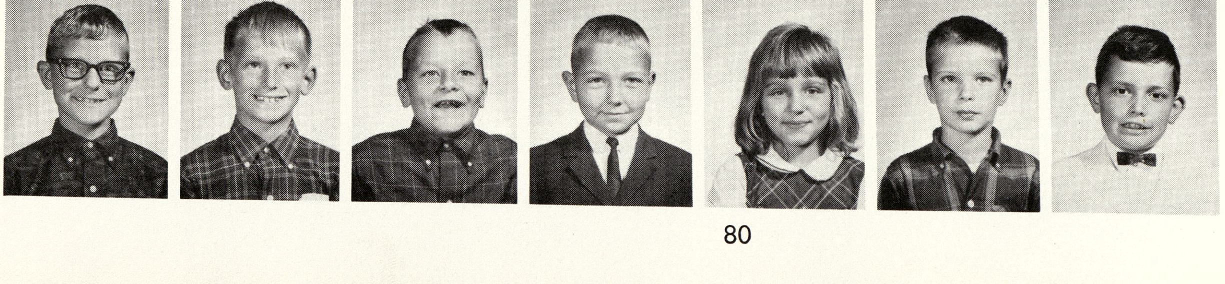

B. Benson
R. Bierlein
M. Boivin
B. Bonner
D. Dembinsky
R. Dorey
G. Gardner

P. Hausbeck
D. Haven
A. Hooper
E. Lewandwoski
M. McGillem
A. Mattison
T. McManus

G. Mitchell
B. Pack
C. Parks
J. Schwartzkopf
D. Schramm
H. Simmett
K. Stedry

J. Theissen
R. Woods

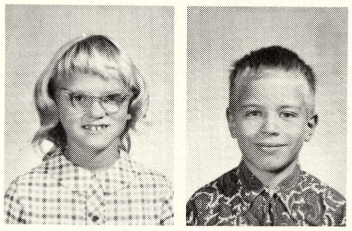

Retakes:
G. Kern
B. Perry
D. White

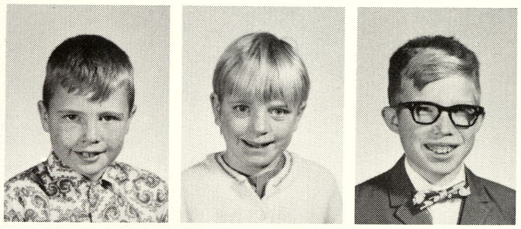

MRS. LEWANDOWSKI - Fourth Grade

C. Burgess
F. Butyer
S. Carrick
M. Davis
M. Dorey
T. Doutre
J. Flattery

G. Frank
M. Gauthier
J. Haarer
J. Hatfield
R. Hetherington
N. Hinkle
C. Labadie

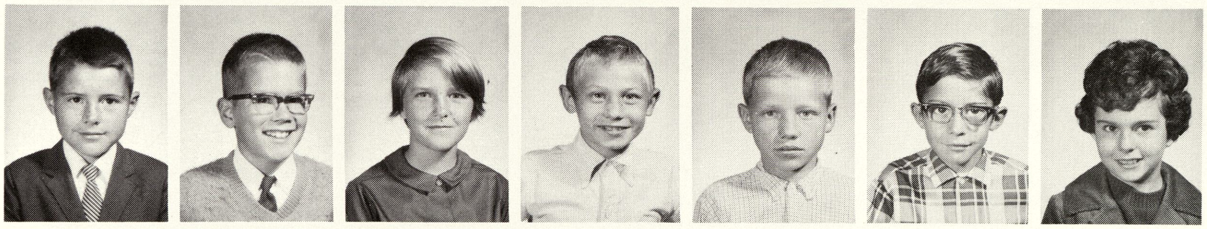

D. Latty
S. Little
P. MacLachlan
T. McKenzie
C. Miller
R. Moffett
S. Moore

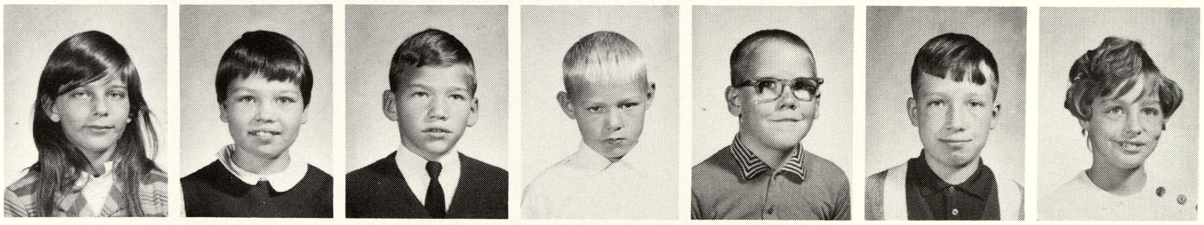

J. Munro
D. Ricketts
D. Simerson
T. Spear
T. Stack
S. Stone
R. Thomas

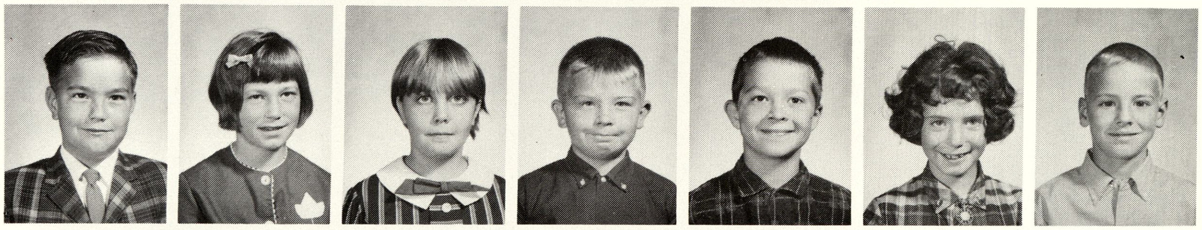

D. Werner
J. Favor

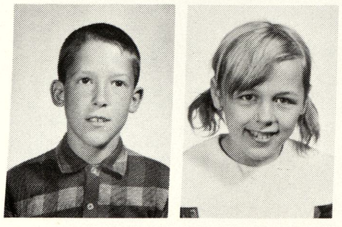

## MRS. McMANUS - Fourth Grade

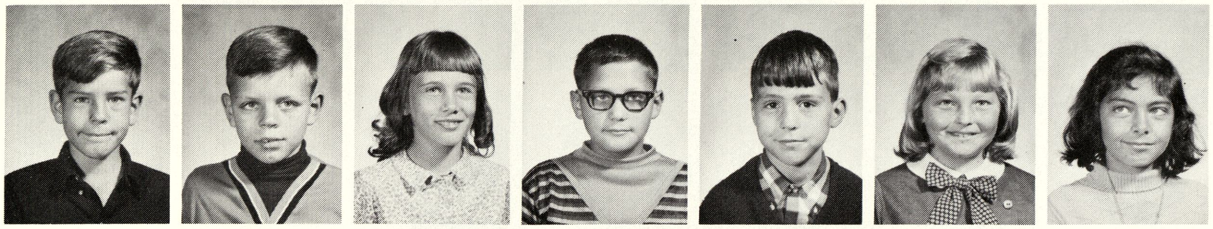

J. Bowen
J. Bryan
D. Burgess
M. Casavan
T. Clement
K. Dilley
C. Doyle

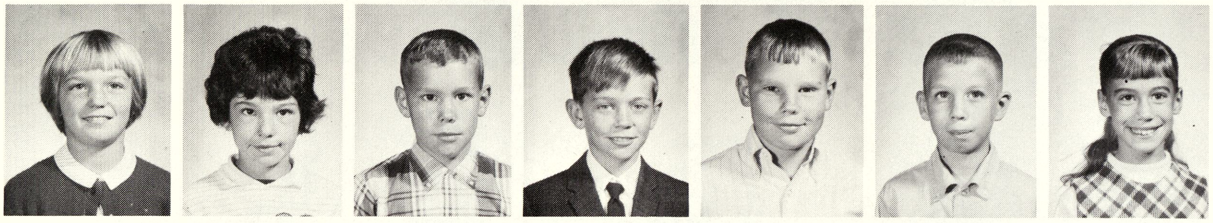

J. Emeott
K. Essex
G. Gerard
M. Harbin
D. Harden
S. Hickson
M. Houston

H. Klich
S. Koepplinger
J. Lange
D. Perry
H. Phillips
R. Prudhomme
J. Robinson

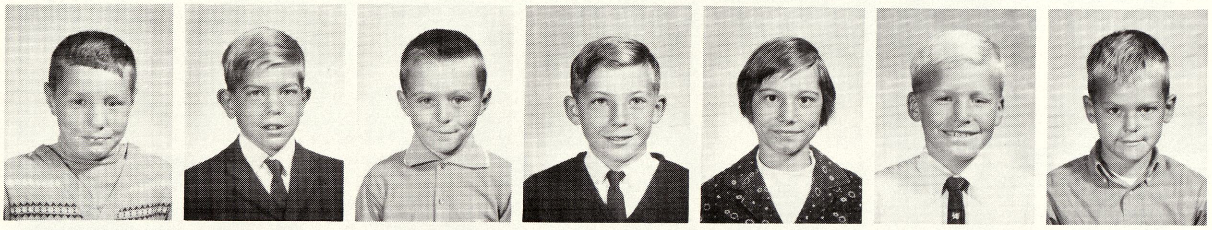

T. Rossi
M. Ruppel
B. Schafer
B. Schrems
R. Schrems
S. Smith
J. Thomas

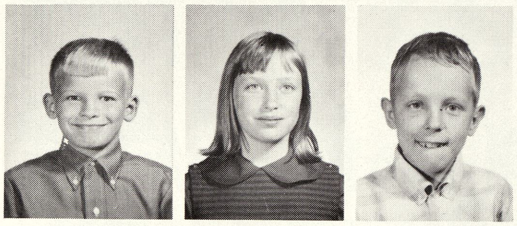

R. Wenzel
A. Yearta
M. Brown

## MRS. CORNELL - Fifth Grade

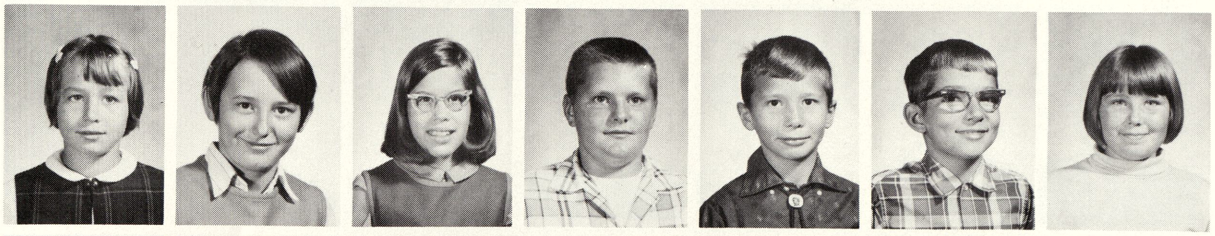

N. Baze
K. Bierlein
L. Blodgett
D. Clark
C. Cronkright
T. Dembinsky
D. Dierich

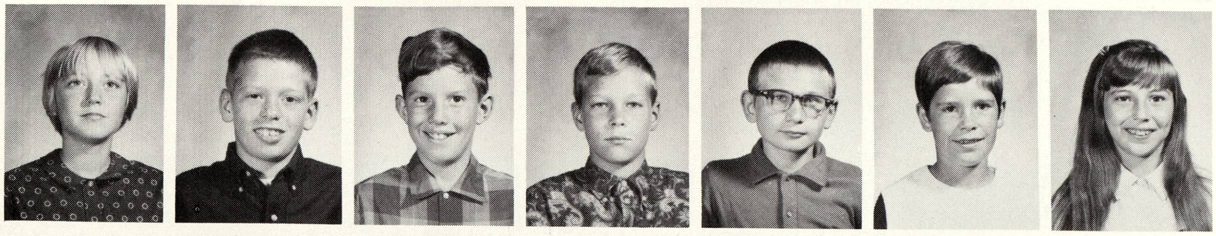

L. Edgar
J. Emeott
D. Frey
M. Haarer
V. Hatfield
R. Haven
B. Hurry

A. Jarabeck
J. Johnson
R. Johnson
J. Mattison
K. Mills
J. Pietras
D. Rondo

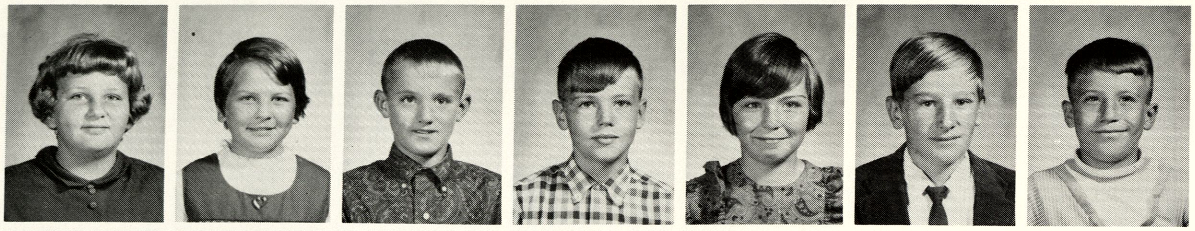

S. Schneider
D. Schramm
C. Theisen
J. Tyra
J. Van'Y
D. York
C. Stedry

## MRS. LOMAS & MRS. MACE - Fifth Grade

P. Baker
J. Bills
T. Briguglio
K. Butyer
D. Cavanaugh
F. DeLong
R. Dice

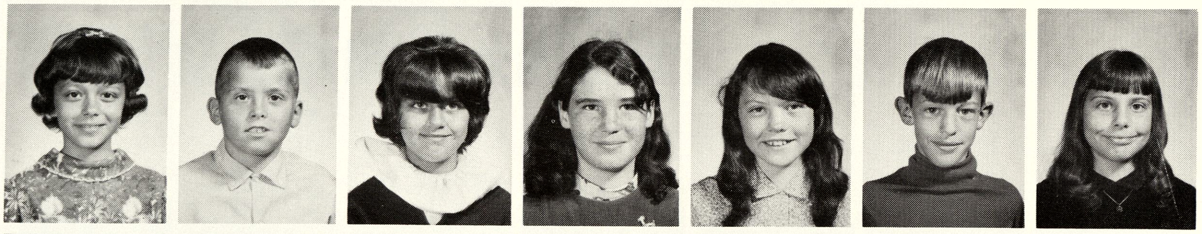

M. Duquette
S. Gembrowski
T. Giacolletti
L. Goodwin
M. Hagen
L. Hall
B. Hamilton

C. Kragenbrink
J. McGillem
D. Moore
C. Pearson
D. Peek
E. Rice
R. Roy

M. Ryder
B. Schneider
K. Spear
M. Viers
K. Young
D. Zeitler
J. Adsit

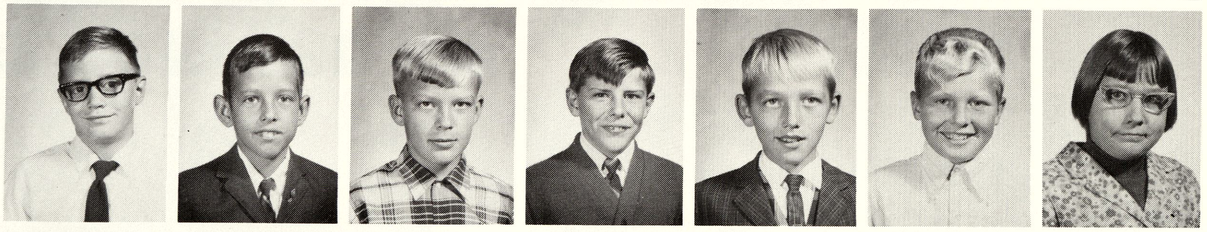

## MRS. WIRTH - Fifth Grade

T. Benson
B. Brandt
J. Briguglio
M. Brush
C. Buddle
S. Clairmont
P. Clark

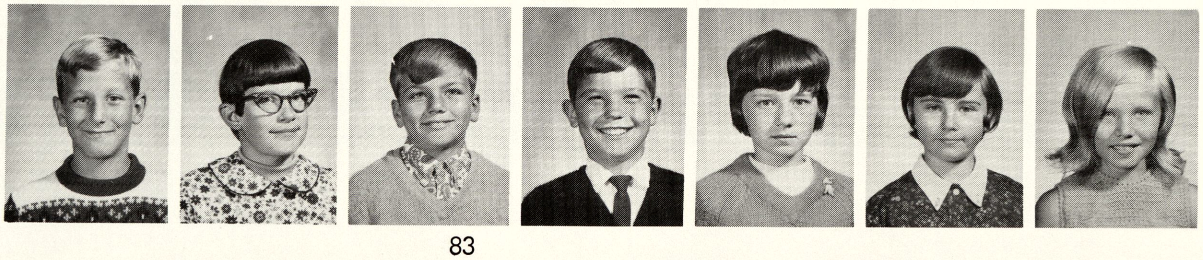

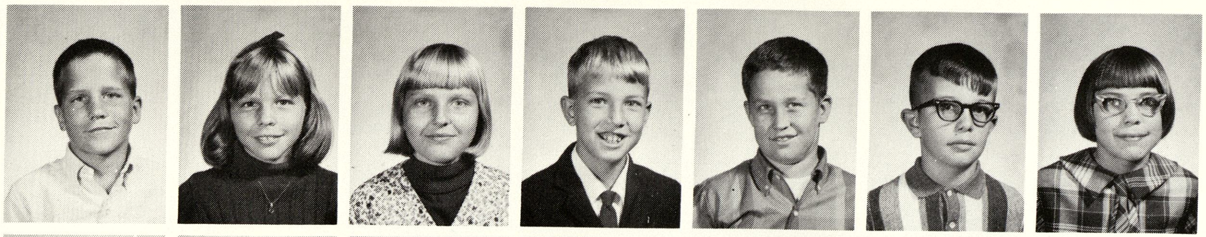

M. Colpean
D. Cook
K. Diment
J. Frey
K. Gauze
M. Gillis
L. Griffin

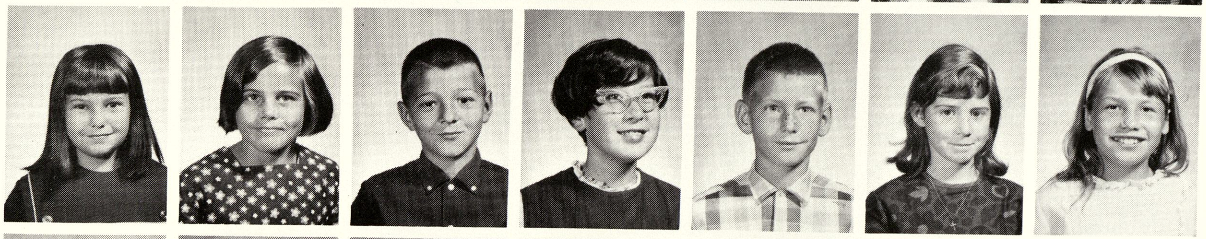

P. Lange
C. Lee
R. McCarthy
J. Marshall
B. Moore
D. Ordway
D. Rondo

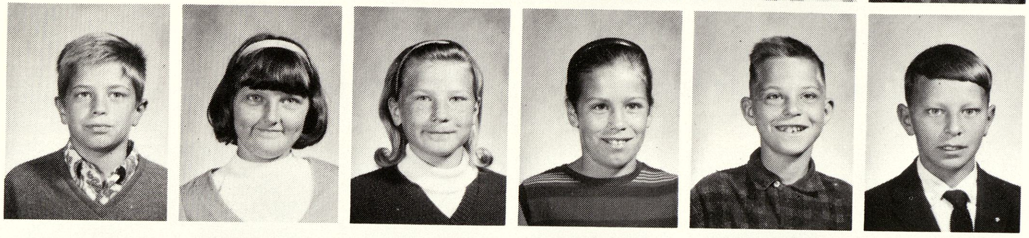

D. Ruppel
S. Teall
L. Yockey
P. Yockey
L. Van-Y
D. Zedaker

## MRS. HOLMGREN & MR. KAPPAZ - Sixth Grade

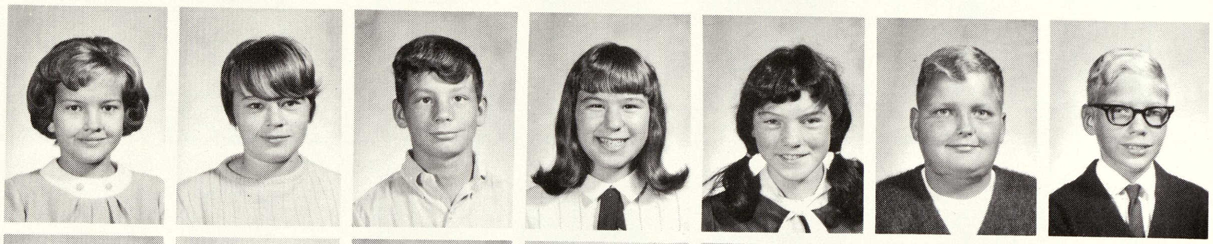

R. Ackley
L. Barragar
R. Bierlein
V. Brush
K. Cavanaugh
G. Chinery
S. Davis

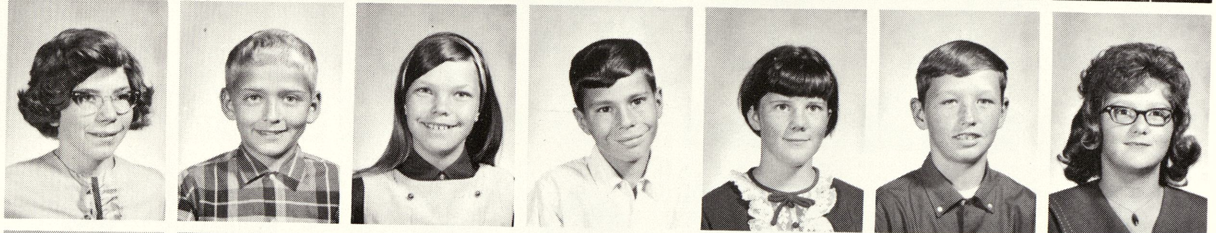

C. Day
H. Dembinsky
L. Dilley
W. Dreulle
K. Easterling
G. Emeott
C. Fletcher

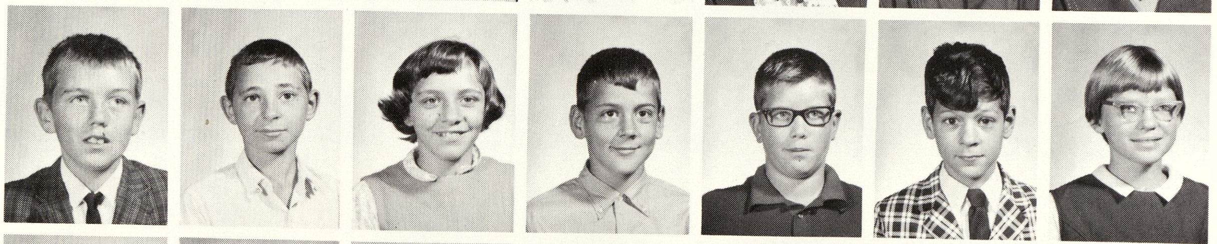

W. Hildebrant
B. Klich
K. McFadden
J. McKay
N. Rice
N. Satterlee
B. Schramke

F. Smith
R. Spear
G. Theissen
K. Vohwinkle
D. Walton
P. Werner
H. White

A. Woods

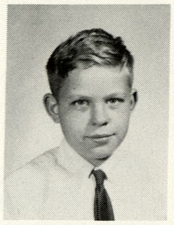

## MRS. SUDHOFF - Sixth Grade

R. Bennett
M. Bhirdo
C. Bofferding
T. Buckey
D. Buddle
C. Clement
P. DeLong

D. Dierich
V. Doyle
M. Kellogg
R. Kenel
C. Latty
K. Markey
J. McGarrity

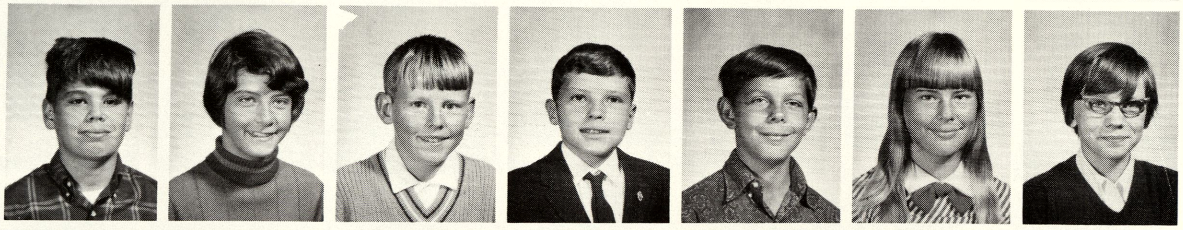

C. Moore
J. Moore
D. Northrup
D. Ofstedal
D. Peek
R. Ray
T. Schrems

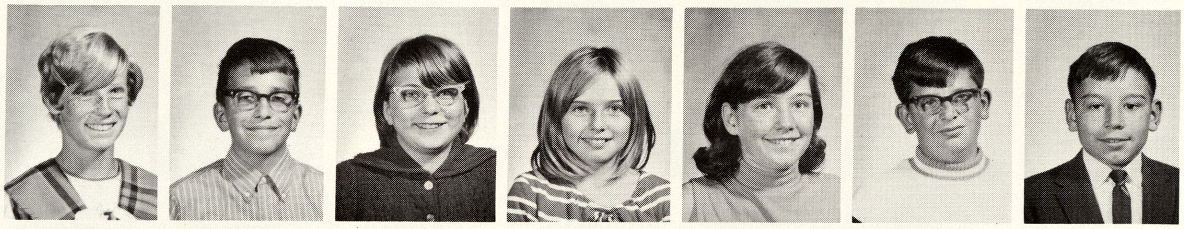

B. Schultz
J. Stone
R. Waltenburg
S. Windy
M. Yager
J. Yearta
K. Young

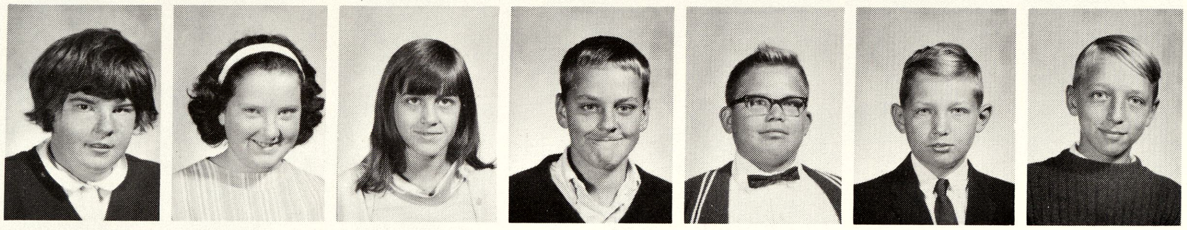

## MR. THOMAS - Sixth Grade

J. Carrick
K. Collver
J. Deike
S. Fairchild
T. Fuller
S. Gardner
D. Gembrowski

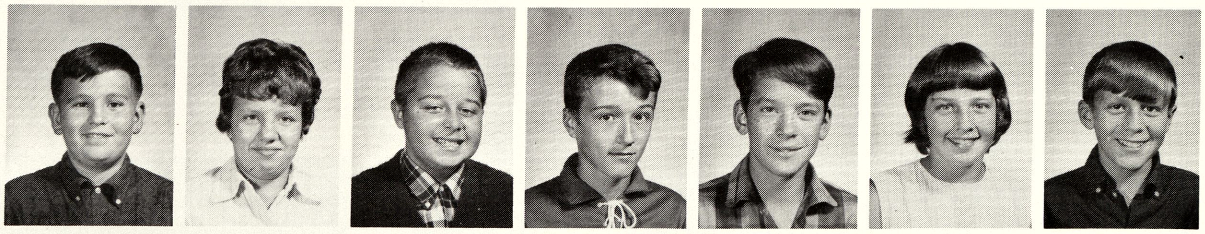

B. Haft
S. Hatfield
M. Hicks
D. Hirshman
J. Kellogg
B. Lasecki
L. McDermott

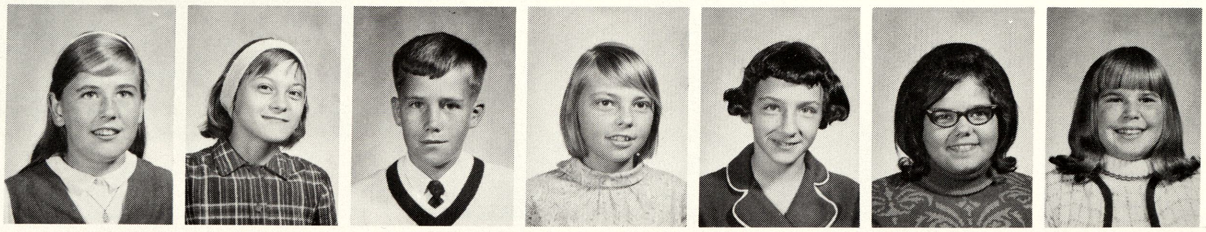

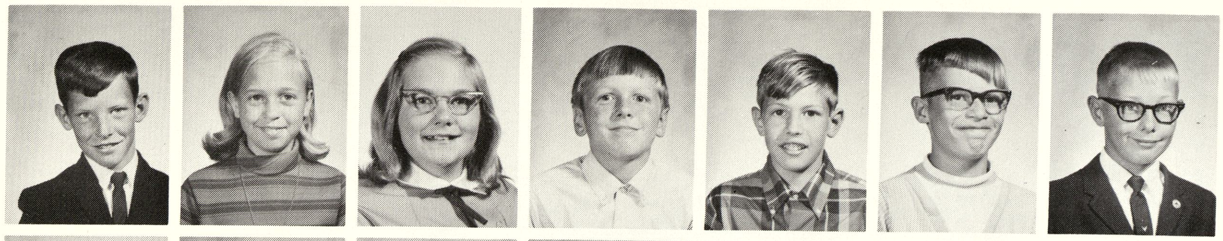

T. McFerson
K. Milbrandt
K. Paulus
D. Peek
D. Roberts
R. Rondo
R. Ruppel

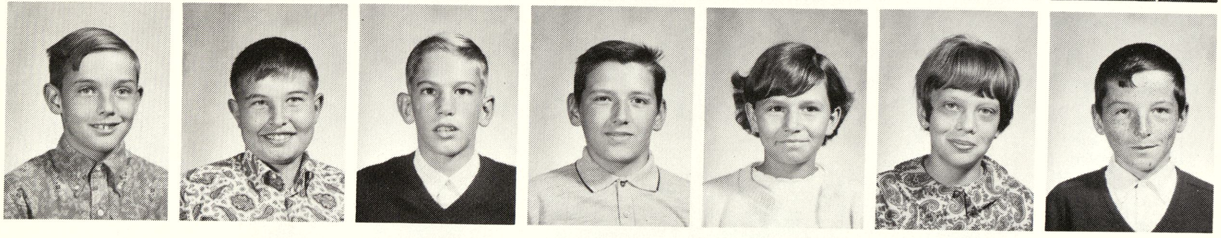

T. Schreiner
T. Schultz
R. Thayer
D. Valentine
D. Visnaw
E. Voelker
M. Yancer

## SWAN CREEK
## MRS. McKENZIE - Fourth Grade

L. Armstrong
M. Armstrong
T. Barager
L. Benkert
M. Clairmont
A. Davis
S. Demijohn

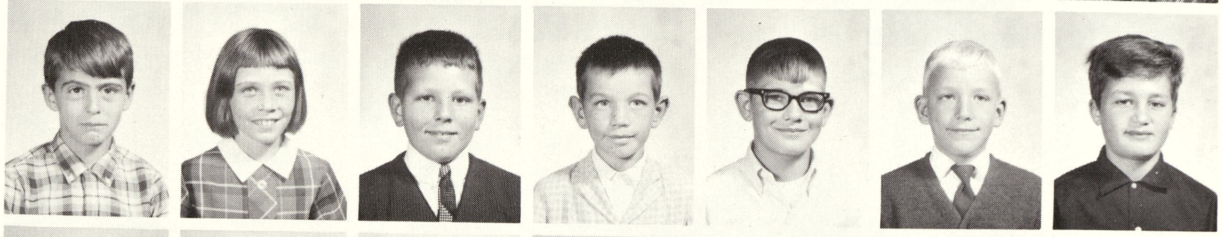

B. Dennison
R. Gauze
D. Harris
J. Hildebrandt
M. Hoffman
J. Kocks
R. Kaufmann

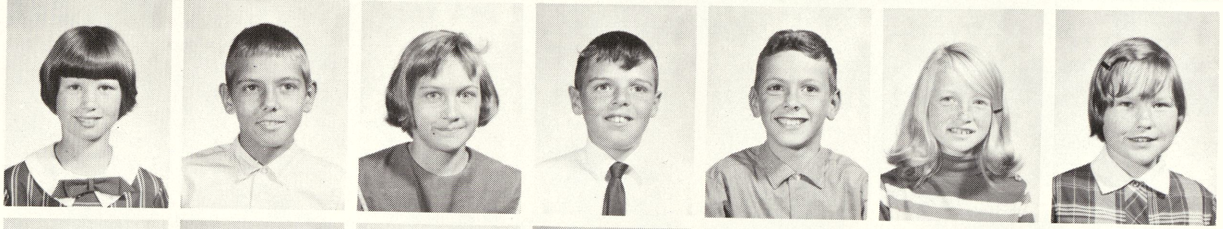

J. Kretz
R. Lasecki
C. Lehner
K. LeMaire
T. McKay
J. Milbrandt
V. Miller

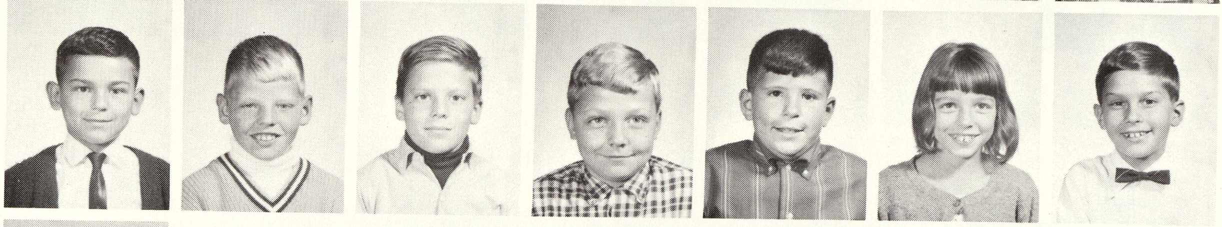

M. Nowak
C. Oatten
D. Plamp
T. Roll
R. Schibelhut
K. Smith
R. Smith

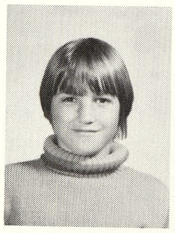

P. Wolfgram

MERRY
CHRISTMAS

## SWAN CREEK
## MRS. RATTONETTI - Fifth Grade

J. Arch
D. Blaine
K. Cichosz
G. Dennison
A. Edwards
S. Emeott
D. Frazer

D. Garno
T. Hutchins
S. Juhas
D. LaHaie
C. Lehner
C. Lenk
S. Luplow

D. McGuire
R. Middlebrook
D. Nowak
R. Pittman
J. Plowman
L. Root
K. Schramm

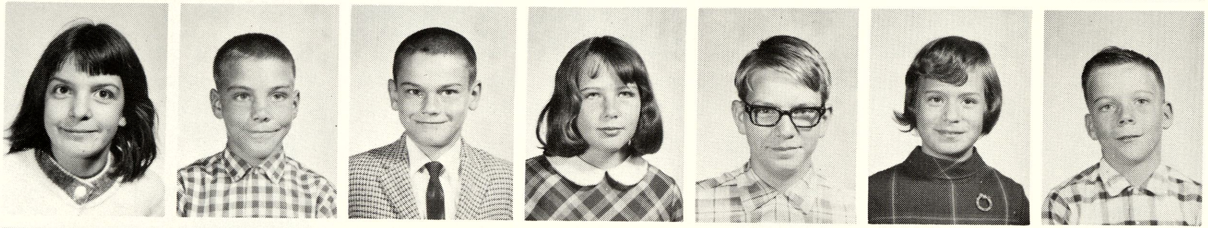

T. Vercoe
E. Webster
S. Webster
K. Wozniak

**Retakes**

CARR
G. Burch

R. Klenke
J. Rappley
J. Rossi

JORDAN
L. Fairchild
L. Favor
E. Hoeppner

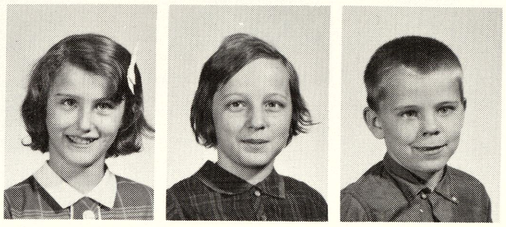

K. Praay
G. Rossi
R. Rossi
M. Sawyers
D. Valentine

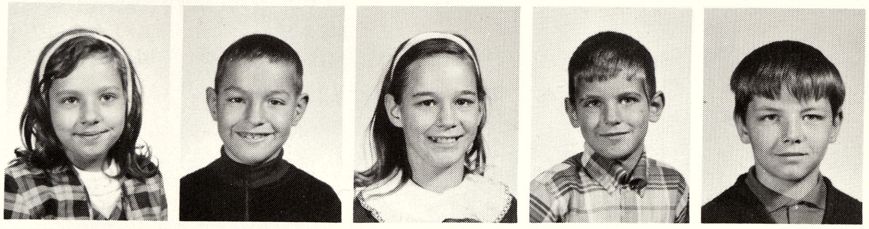

**Retakes**

LISKOW
D. Berger
T. Bray
K. Case
B. Chapman
D. Chapman
C. Chartier
V. Chartier

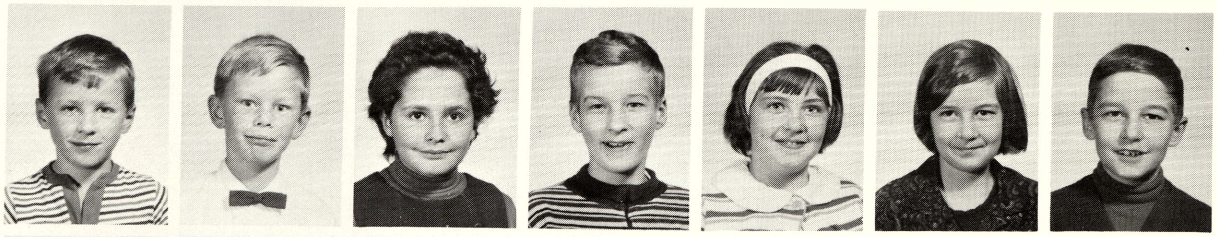

J. Figueroa
M. Figueroa
R. Figueroa
J. Foote
E. Hillert
K. Hillert
D. LeMaire

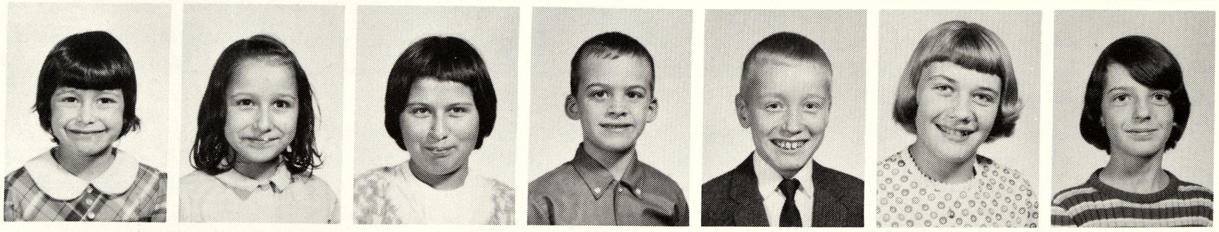

T. Morgan
K. Noehles
B. Swisher
S. Ward

## Retakes
## SHIELDS ELEMENTARY

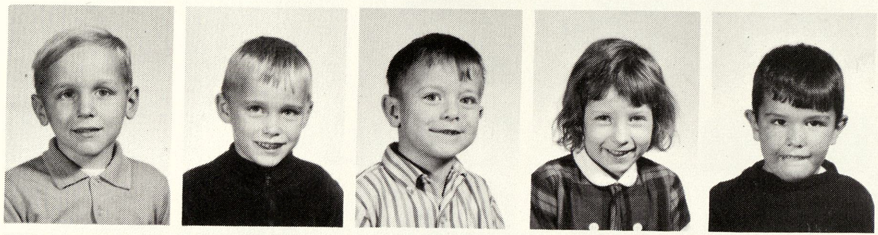

Kdg.
J. Favor
M. Hicks
K. Matthews
K. Niederstadt
T. Stokes

1st.
E. Kinasz
R. Greene
B. Niederstadt

2nd.
M. Favor

6th.
R. Blackmer
T. Carrick

## SAFETY PATROL SQUAD - CARR ELEMENTARY SCHOOL

BACK ROW: M. Juskiewicz-Capt., Tony Dijak, Gary Bayn, Ricky Miller, Mr. G. Williams-Teacher, Mike White. FRONT ROW: Bob Martin, Bill Slumka, Terry Muter-Lieut. ABSENT: Robert Vanderwall, Lieut., Tim Hoffman, David Johnson.

## SERVICE SQUAD - CARR ELEMENTARY SCHOOL

BACK ROW: Wendy Harrington, Shirley Hart, Lilline Wagner, April Wallaert, Pam Day. SECOND ROW: Karen Simecki, Debbie Brandle, Denise Eaton. THIRD ROW: Kim Pahssen-Lieut., Kathy Benkert-Capt., Mrs. McInerney, Principal. FRONT ROW: Patty Binder, Janet Roby, Mary Jo Reed.

## SERVICE SQUAD - JORDAN ELEMENTARY SCHOOL

BACK ROW: Brenda Robins, Lillian Fairchild, Cynthia Bohinski, Barbara Kelly, Roxanne Rossi, Lynn Favor. FRONT ROW: Captain Debra Henderson, Julie Kennedy.

## SAFETY PATROL SQUAD - JORDAN ELEMENTARY SCHOOL

BACK ROW: Steve Smith, David Valentine, Jerry Essex, Mark Benkert, Dave Smith, Mitchell Ellis, John Carlton. FRONT ROW: Maynard Wildey, Lieut. Joe Humpert, Daniel Wildey, Capt. Paul Burback, Steve Allen.

See Beckers Farm at Christmas

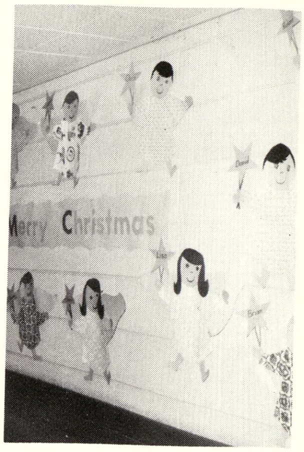
Merry Christmas

MILK
BOARDS
BOOKS
NOON
BUSTER
STRAWS

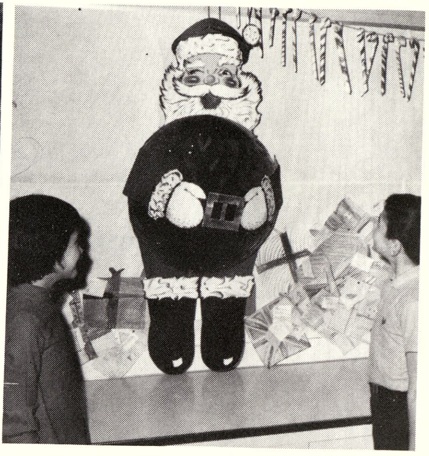

# Snaps

What is the weath
December
You put your hands i
You pull your hands o
Mittens are pockets
Outside of your coat

ELEMENTARY SNAPS

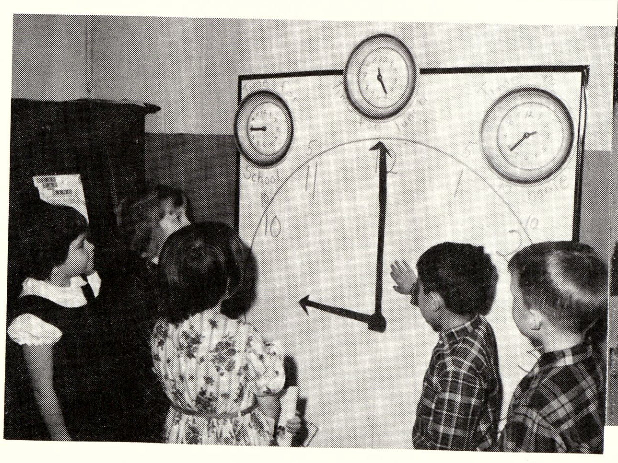
School
for lunch
go home

## *ROCHESTER GERMICIDE COMPANY*

SINCE 1888
TRADE MARK
R·G·C

Complete Sanitation Needs
Waxes, Cleaners & Disinfectants
Modess Dispensers & Supplies
All Types of Janitorial Supplies
& Equipment
ELMER G. ARNOLD - Representative
5425 Hilltop Drive
Bay City, Michigan 48706
Telephone 686-0571

ENGEL'S MARKET
AND
PARTY STORE

- Package Liquor Dealer -
7397 Gratiot Road - Shields
Quality Meats and Groceries
Keg Beer - Ice - Champagnes
Imported and Domestic Wines
- Complete Diet Section -
Your Party Headquarters

**A wonderful world of Quality Foods Awaits you at your**

**Park PS Shop**

**SUPERMARKETS**

**SHIELDS** **SAGINAW**

WIMPY'S
AUTOMATIC
TRANSMISSION SERVICE

## WIMPY'S

Automatic Transmission Service
Used Cars
Phone SW 2-6841 7660 Gratiot
Saginaw, Michigan

## *WALTER KLUCK NURSERY*

Choice Evergreens & Christmas Trees
1020 Van Wormer Road

## *Ken's Leonard Service*

24 Hour Wrecker Service
6994 Gratiot SW 2-8551

RADEWAHN BUILDING

## CLARENCE RADEWAHN AGENCY

Real Estate - Insurance
7261 Gratiot
SW 2-8787

TAIT'S
HOBBY SHOP
TAIT'S
HOBBY SHOP
SLOTCAR
BONANZA

## TAIT'S HOBBY SHOP

118 S. Michigan 793-9135
Model Planes - Cars - Boats - Trains
Slot Racing - Two Big Tracks
Model Rocketry Supplies
Crafts of all kinds

## HART HARDWARE

5580 Swan Creek Road
Saginaw, Michigan
SW 2-1563

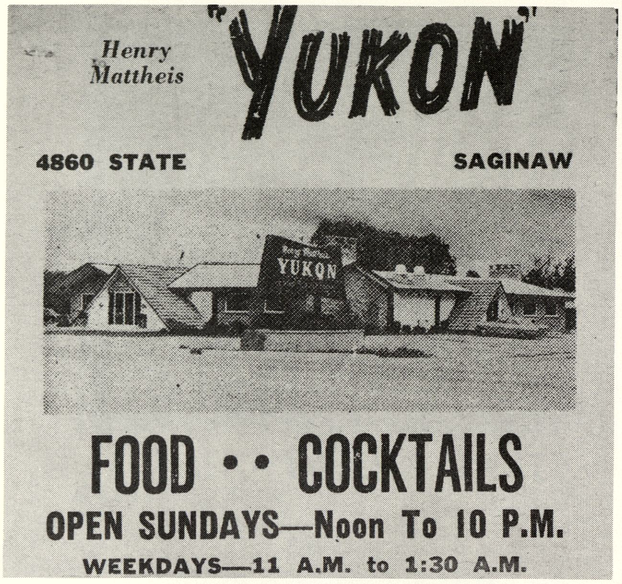

Henry Mattheis

# "YUKON"

**4860 STATE** **SAGINAW**

**FOOD •• COCKTAILS**

**OPEN SUNDAYS—Noon To 10 P.M.**

**WEEKDAYS—11 A.M. to 1:30 A.M.**

## THE J. W. IPPEL CO.

Dry Goods
Court & Michigan
Est. 1891

FRANK PACK'S BARBER SHOP

## *FRANK PACK'S BARBER SHOP*

7855 Gratiot SW 2-2317
Two Barbers

FOOD MARKET
WEGNER'S

## WEGNER'S SUPERMARKET

6902 Gratiot Road Saginaw
Quality Meats & Groceries
Select Frozen Foods
Packaged Liquor Dealer
Beer and Wine

COMMUNITY STATE BANK

## *SHIELDS BRANCH*

Community State Bank
7303 Gratiot Road
Deposits Insured to $15,000.00
by Federal Deposit Insurance Corporation

PETERS
COUNTRY STORE
JACOBSEN
AUTHORIZED PARTS AND SERVICE
PETERS
GUN SHOP
SALES · PARTS · SERVICE
LAWN EQUIPMENT

## PETERS' GUN SHOP AND COUNTRY STORE

Shields, Michigan
Fine Guns & Lawn Equipment

## *FISHER'S GREENHOUSE*

Flowers For All Occasions
7467 Gratiot Road
Phone SW 2-2531

Don Brady Rx Drugs

## *DON BRADY DRUGS*

7835 Gratiot Road
Prescription Pharmacy

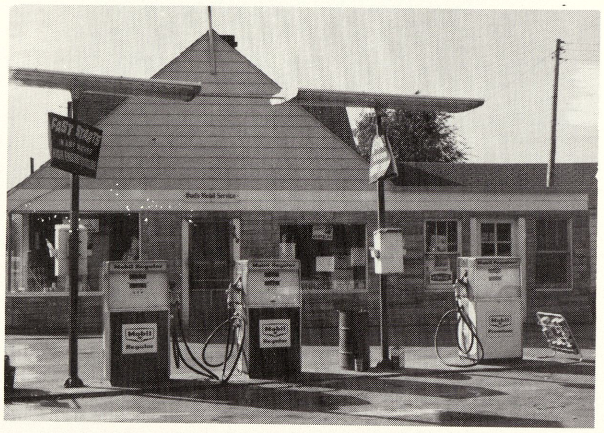
Bud's Mobil Service
Mobil
Mobil
Mobil

## BUD'S MOBIL SERVICE

75 Midland Road
793-5530

GREETING CARDS
GIFT S

## OTTERSKY'S PATENT MEDICINES

Pay Telephone, Consumers and
Water Bills
Fountain Service
SW 2-5051

## *SCOTT'S*

Groceries and Meats
Clothing and Shoes
7887 Gratiot Road
SW 2-2411

MIDWAY COLLISION
Phone SW 2-2811
7575
We Specialize
BUMPING
PAINTING
ARC and GAS
WELDING
GLASS Service

## MIDWAY COLLISION

Bumping - Painting - Glass
Phone SW 2-2811
7575 Swan Creek Saginaw

DOUG'S SHOP WISE SUPER MKT
BREAD 2-49
COFFEE 49
LEONARD

**DOUG'S**
**SHOPWISE SUPER MKT**

7000 Gratiot Road
At the stoplight in Shields
Phone SW 2-2251

---

LES MEEHLEDER

**SENTRY INSURANCE**
The Hardware Mutuals Organization

4855 STATE STREET
SAGINAW, MICHIGAN
BUS.: 793-1741

2453 SCHAEFER
SAGINAW, MICHIGAN
RES.: 754-0689

---

**JOHN DAY REALTY**

Homes - Farms - Commercial
John Day - Marian Day, Realtors
793-2221
Commercial - Jack Andrews 793-8018
Thomas Hunter 793-5258
Doris Robinson 793-0091
John Blackney 792-4324
Vern Jones 792-3973
6225 Gratiot at Midland Road
Saginaw, Michigan

---

RHEEM
Heating And Air Conditioning

**HAROLD JOHNSON HEATING**

Electronic Air Filters
& Power Humidifiers
When You Want The BEST-----
Call SW 2-7221 For Heat Loss
Calculation and Free Estimates
7137 GRATIOT

---

Compliments of
Bernie Call

**HARVEY-FRANCKE FORD INC.**

Office 793-9500    Home 793-3164

---

**CROOKED CREEK SPORTS CENTER**

Bowling & Golf
9387 Gratiot    793-4040

## SWAN VALLEY GOLF CLUB

9080 Gratiot Road 793-1110

Karl Mueller - P.G.A. Professional

## BERENICE BEAUTE CENTER

8035 Gratiot SW 2-5241
Berenice, Valerie, Lilly & Avia

## SECOND NATIONAL BANK OF SAGINAW

Ten Locations To Serve
Your Banking Needs
(Member F.D.I.C.)

## EVANS & THOMAS

**HEATING AND PLUMBING**

CREDIT BUREAU
MEMBER
OF SAGINAW

7568 Gratiot Road Saginaw, Michigan
Telephone 793-4183

SCHREMS
HARDWARE

## SCHREMS HARDWARE

4950 Gratiot Road SW 2-8081
"Where you can get all your hardware needs"

LEES
CARPETS
CARPET BARGAIN ANNEX

## ED LYNES & SONS

Carpets - Tiles - Inlaids
7575 Gratiot Road
793-4948

Lawrence Studios
"Craftsmen In Fine Photography

LAWRENCE
STUDIOS
Craftsmen in fine Photography
BOB
KEN

Specialists in WEDDING PHOTOGRAPHS
and BABY PORTRAITS
Photographers: BOB LAWRENCE
KEN CARPENTER
7868 Gratiot Ave. Saginaw, Michigan
In Shields

ZEPHYR
Zephyr
REGULAR
33

ZEPHYR STATION

8015 Gratiot
Phone 792-9960
Shields, Michigan

Saginaw Savings
AND LOAN ASSOCIATION
SINCE 1888

In Saginaw - 219 South Michigan
4815 State Road & Gratiot at Center
Frankenmuth -111 North Main
Alma - Center at Prospect

ACKLEY TV SERVICE

On All Makes and Models
Specializing In
Philco - RCA - Admiral
Member Tri-City TV Service Association
"You've Tried The Rest, Now Try The Best"
550 South River SW 2-4651

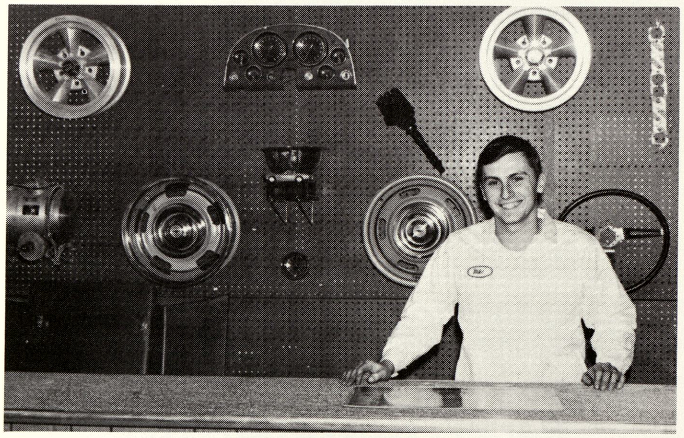

*KEN'S CORVETTE SHOP*
7648 Gratiot
Fiberglass Repairs
Boats & Snowmobiles
CORVETS

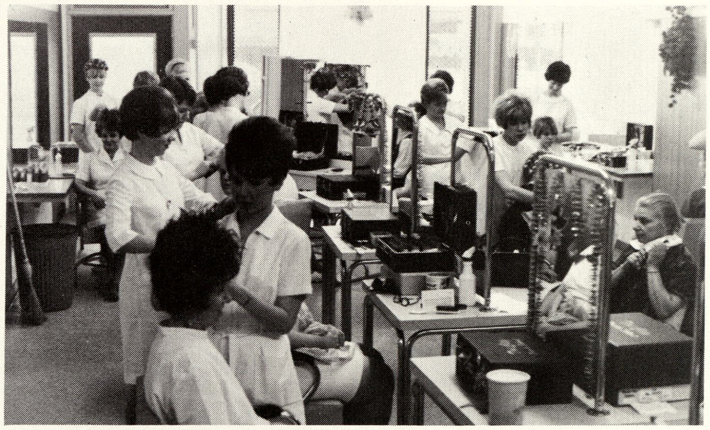

TRI-CITY BEAUTY SCHOOL

...Where training is just a
little bit better...

BOCK BLDG.
PAINTS
HARDWARE
MANNION BROS.
A Trustworthy STORE

## MANNION BROTHER'S HARDWARE

State at Center
SW 2-4021
A Trustworthy Store
Open Evenings till 9
Open Sunday 9 - 1

...Naturally your favorite clothes
come from....

## TOWN & COUNTRY

215 Genesee

## MADDY MUSIC

4950 Gratiot at Center
Saginaw, Michigan 48603
Phone SW 3-4521

Season's Greetings

## *SHADYNOOK GARAGE*

11980 Gratiot Road
General Auto Repair
Evening Service by Appointment

Howard Allen - Owner
Phone SW 2-2730

TURNERS FRUIT FARM
Quality Apples

## *Turner's Fruit Farm*

9230 Frost Road
SW 2-1131

Block's
SAGINAW EXCHANGE
FURNITURE APPLIANCES CARPETING TELEVISION
SALE

## BLOCK'S SAGINAW EXCHANGE

Trade Old For New
Furniture - Appliances - T.V.
Pianos & Carpeting
4960 Gratiot Road

Compliments of

## SCHMITT PUBLISHING CO.

6115 State Street · Saginaw, Michigan

Telephone 792-4402

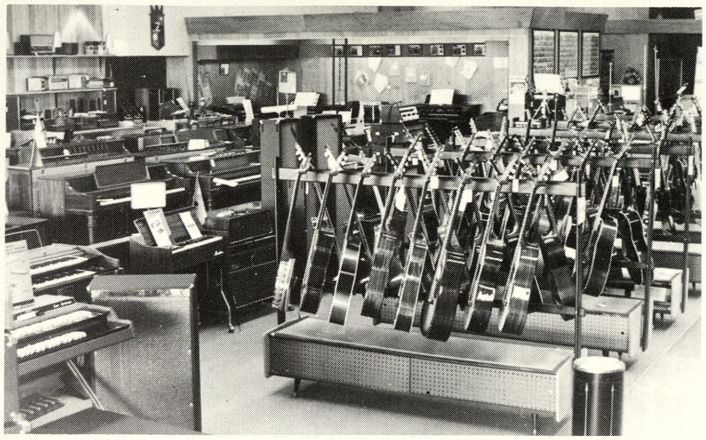

## *Jack Gridley Music Studio*

Green Acres Plaza
Thomas Organs & Kimbal Pianos

## *JAN'S BEAUTY SHOPPE*

Complete Beauty Service
1779 S. River Road Shields
Tuesday thru Saturday Evenings by Appointment
8:30 To 5:30 Phone SW 2-6700

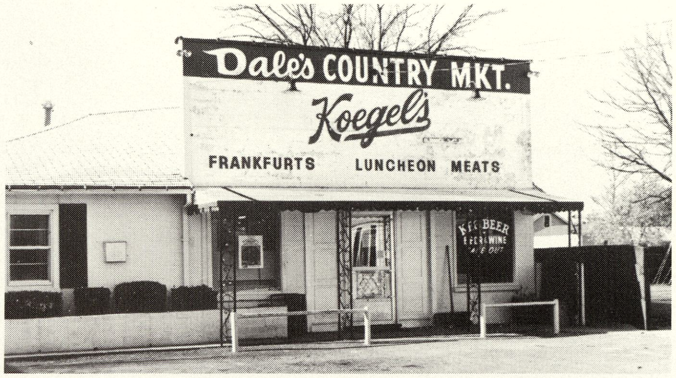

## DALE'S COUNTRY MARKET

Beer - Wine - Take Out
Quality Meats and Groceries
660 Adams Road SW 2-3311

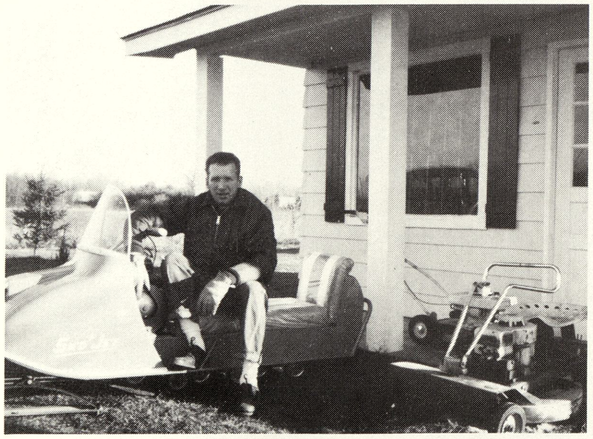

## BILL'S MOWER SERVICE

Mowers - Garden Tractors
Snowmobiles
Complete - Guaranteed Service
200 Briar Hill Lane
Phone SW 2-2198

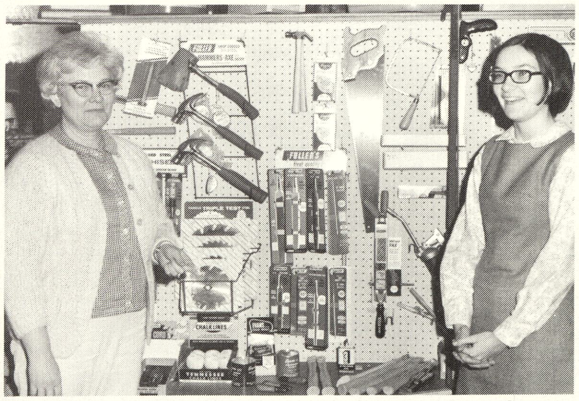

## VALENTINE HARDWARE

7886 Gratiot Road

## G. W. ROENICKE CO.

5175 Swan Creek Road
Saginaw - Phone 792-4521

Qualified personnel furnish complete lawnmower and engine service. Tune up, overhaul, re-conditioning, precision sharpening and blade balancing. We service all makes and carry large selection of parts.
Member: Michigan Lawnmower & Engine Service
Delta Engine & Mower Service
Assoc. Member: Tri-county Lawnmower Service

BOEHLE'S GREENHOUSE
5080 Swan Creek SW 2-2039

DOOLEY SALES CO.
985 N. Miller Road

ART NOEY APPLIANCE
5650 State Road

DR. G. PETER JENSEN
Chiropractor

MONTGOMERY WARDS BEAUTY SALON
Phone 752-1121

HACKETT'S
Gratiot at Miller

SMITH HARDWARE COMPANY
600 Gratiot Avenue
Phone PL 4-6593

BYRON & BARBER PHARMACY
Gratiot at Elm Street
Phone 752-6118

Congratulations to the
Class of 1968
TYPEWRITER EXCHANGE

IRENE'S A & W DRIVE-IN
Gratiot at Granger
Saginaw, Michigan
Phone SW 2-8745

BOCK PHARMACY, INC.
4995 State Street
Phone SW 2-8745

NUECHERLEIN'S JEWELRY
114 N. Michigan Avenue
Phone SW 3-8038

T. R. TURNER & SONS WHLSE.
Gifts for all occasions
230 South Washington
Phone 752-6637

WALTER FEHN ACCORDIAN STUDIO
Guitar & Clarinet Lessons
121 South Elm PL 5-1978

WILLIAM WEIR-GENERAL CONTRACTOR
7497 Gratiot Road SW 2-3281

HILLCREST BEAUTY SALON
10682 Swan Creek SW 3-5750

L. C. BEAUTY SHOP
205 N. River Road SW 2-5651

HENRY FRICK JR. - PLASTERING
690 S. River Road SW 2-5206

WOHLFEIL HARDWARE & TOOLS
5818 State Street SW 3-8030

PERKINS CURTAIN & DRAPERY LDRY.
916 Gratiot Road PL 2-6406

AUBRY CLEANERS, DYERS & SHIRT LAUNDERERS
214 Janes Street Saginaw, Mich. PL 5-8181

MARY-JEANNE YARN SHOP
70 North Center SW 3-3733

MORLEY BROTHERS
115 N. Washington 755-8121

NEWMAN'S
320 E. Genesee Avenue Saginaw

HAROLD W. BURK
Real Estate Broker

NU-ARTS BEAUTY SCHOOL - SAGINAW

SEBALD'S BAKERY

SCHULTZ AND FULLER HARDWARE

ROBERTS BARBER SHOP - SHIELDS

SHIELDS MARATHON

ROBERT HALL CLOTHES

LYNDON SCHOOL PHOTOS, INC.
8005 MAIN STREET • DEXTER, MICHIGAN

Heidi Phillips

Susie Kaepplinger

Public
Libraries
of Saginaw

31390015913070